

Serie 18
1-flügelig Panik

Serie 18
1-flügelig Panik mit
Bedarfsflügel

Serie 18
2-flügelig Panik

Serie 18
1-flügelig Panik

Serie 18
2-flügelig Panik

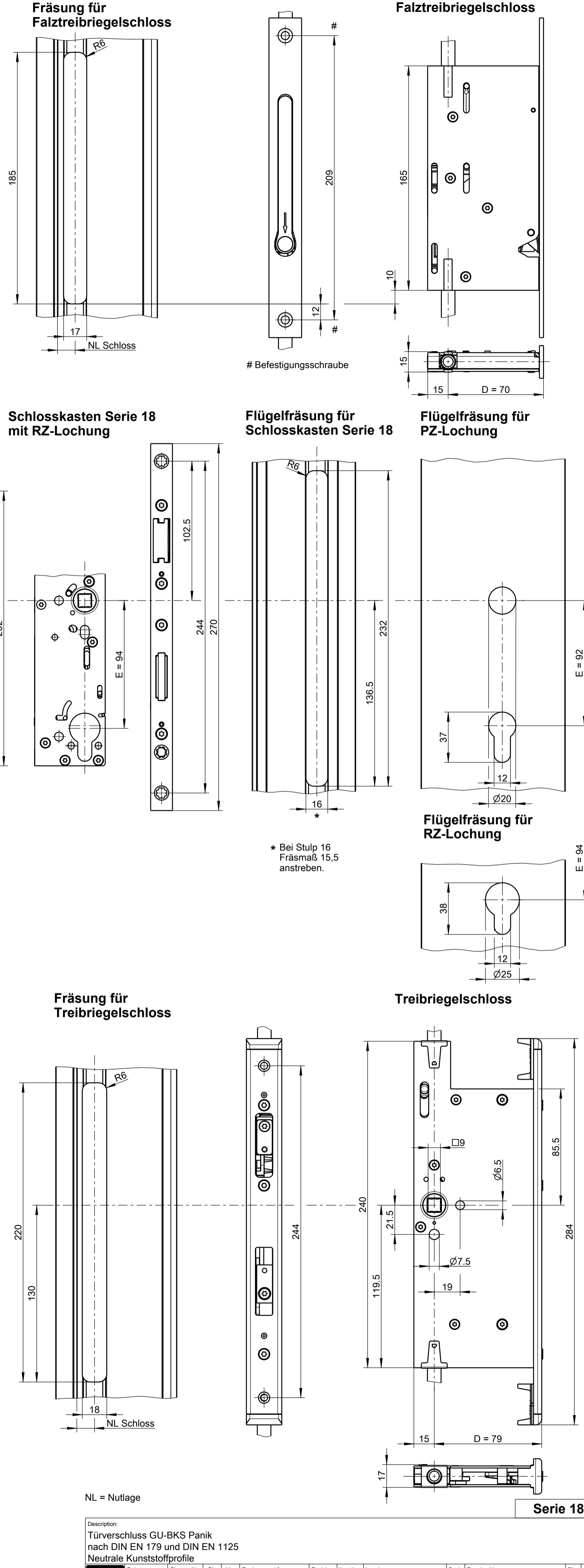
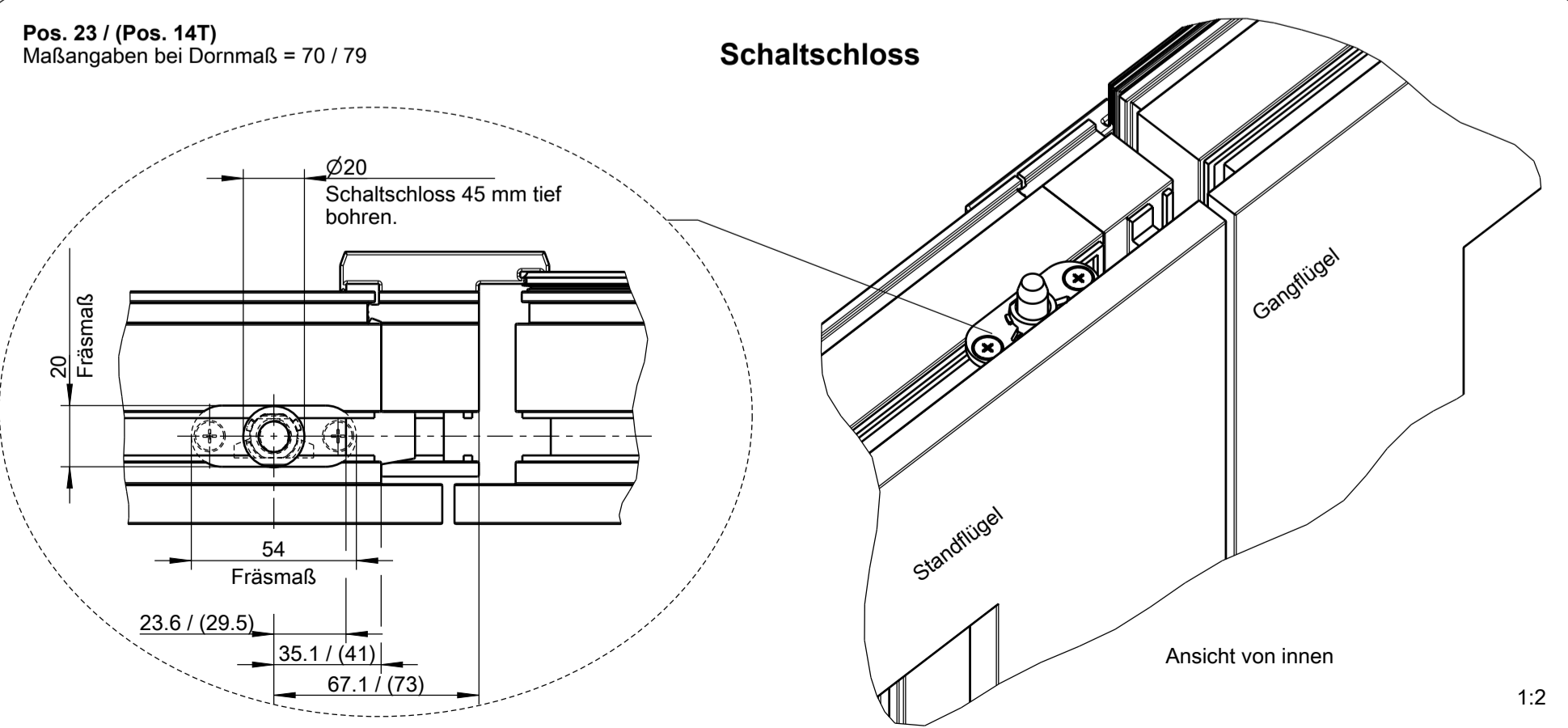
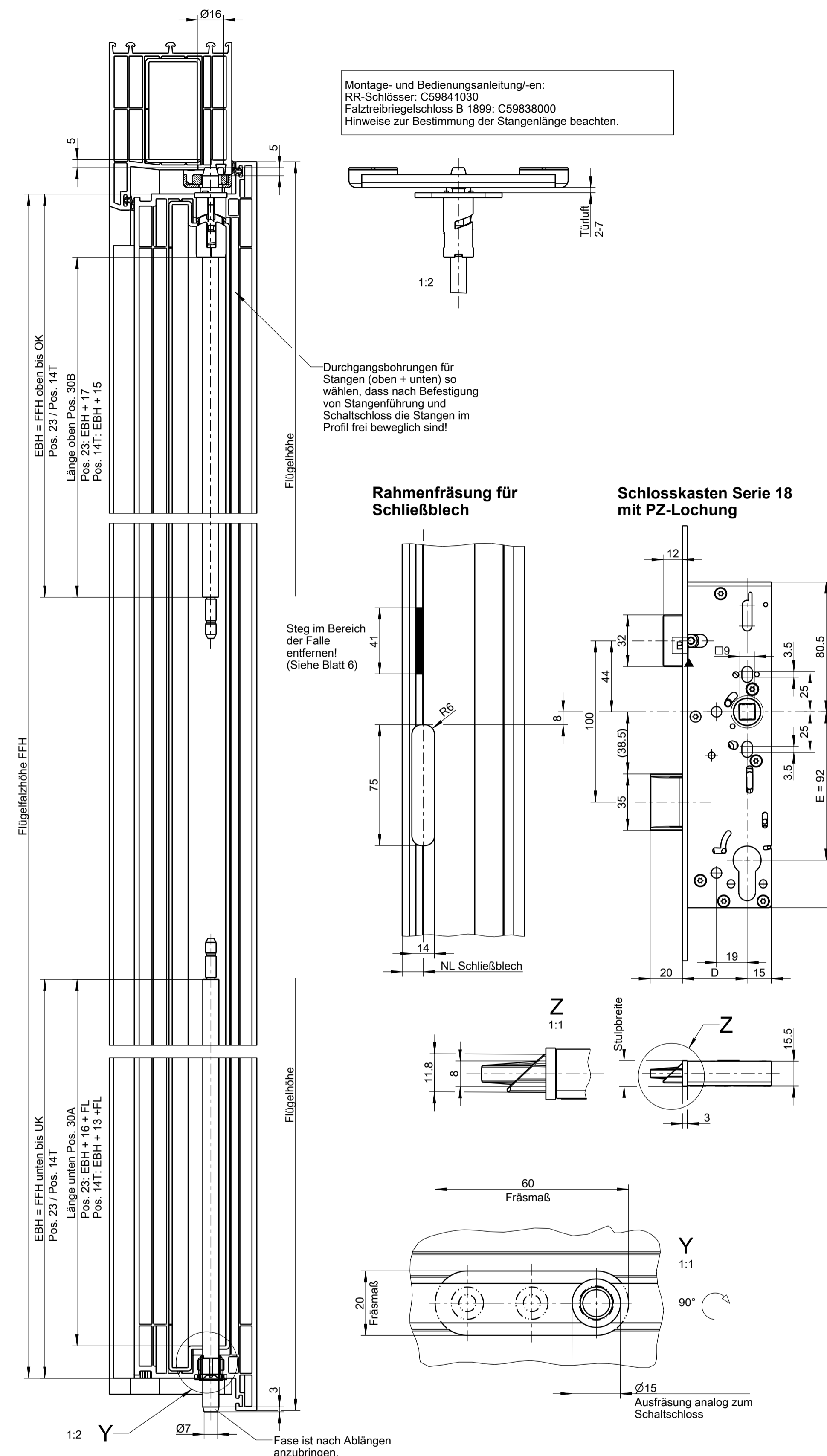
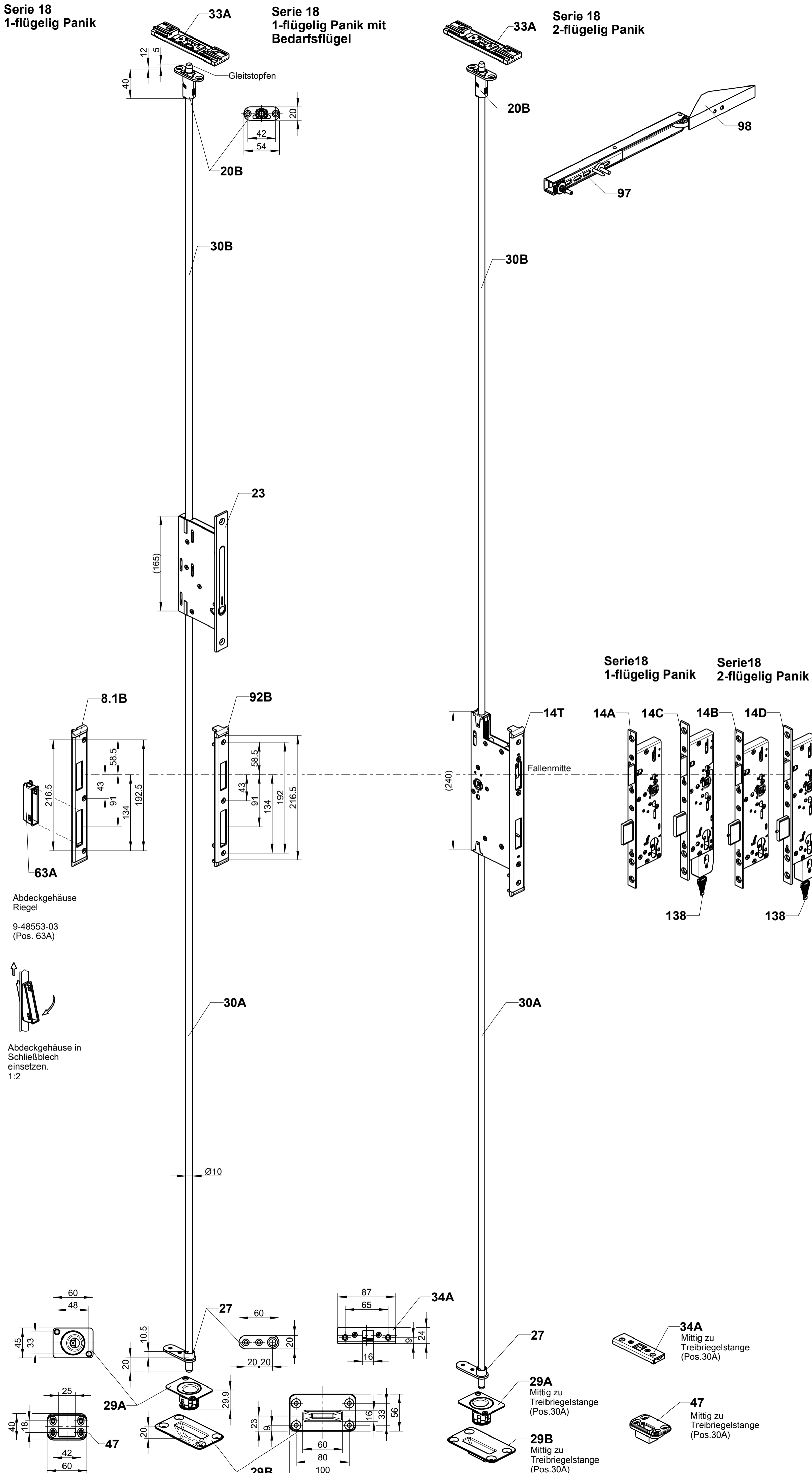

NL = Nutlage

GU
 9-48553-03 (Pos. 63A)
 Abdeckgehäuse in Schließblech einsetzen.
 1:2
 EN FR ES RU
 18

Serie 19
1-flügelig Panik

Serie 19
1-flügelig Panik mit
Bedarfsflügel

Serie 19
2-flügelig Panik

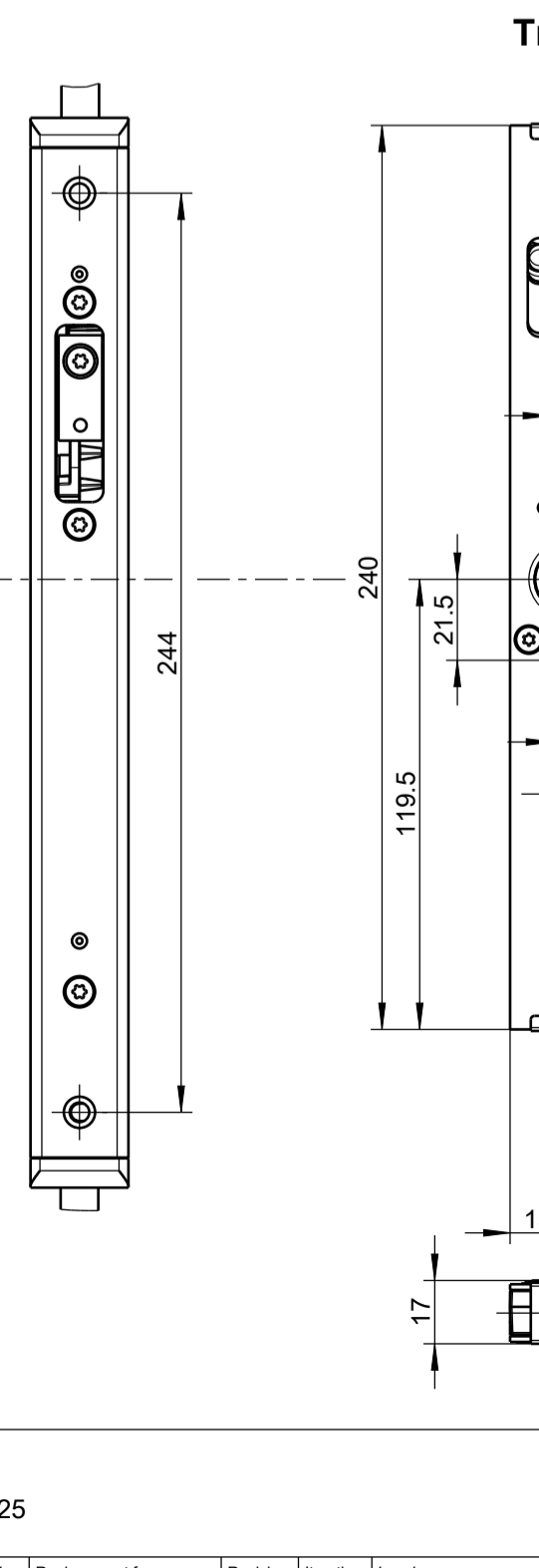
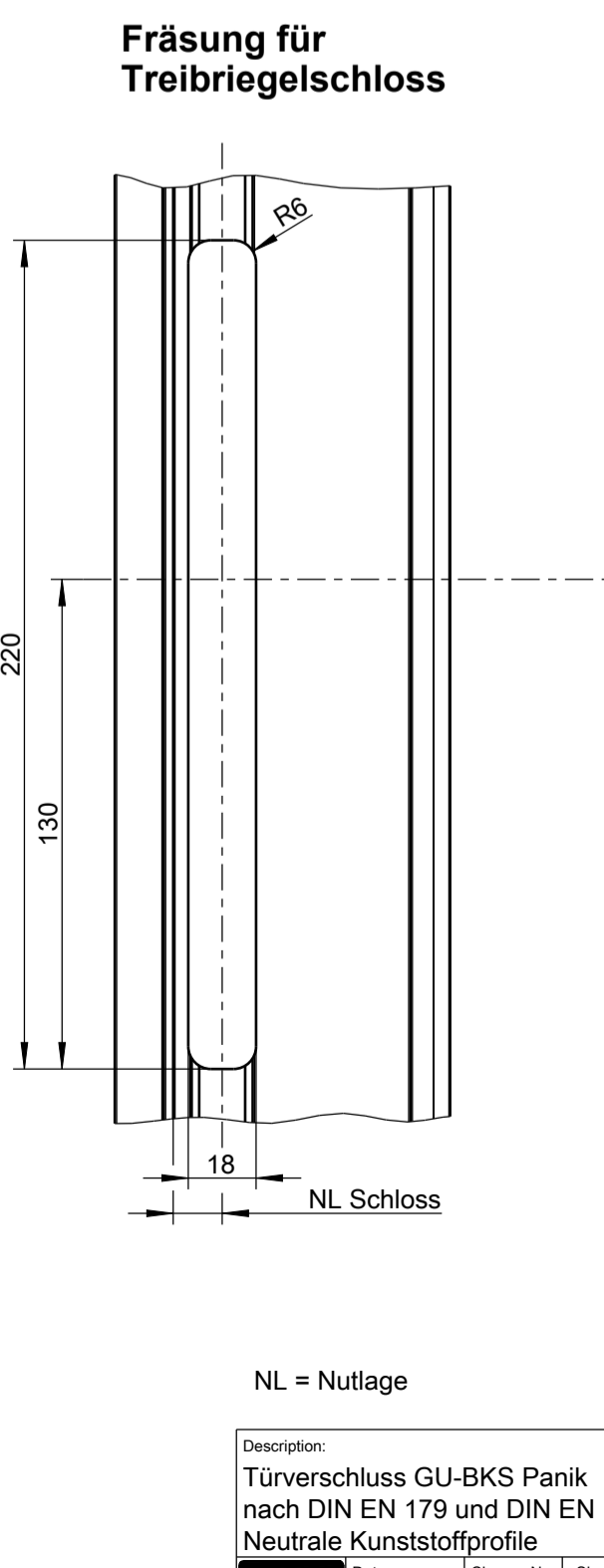
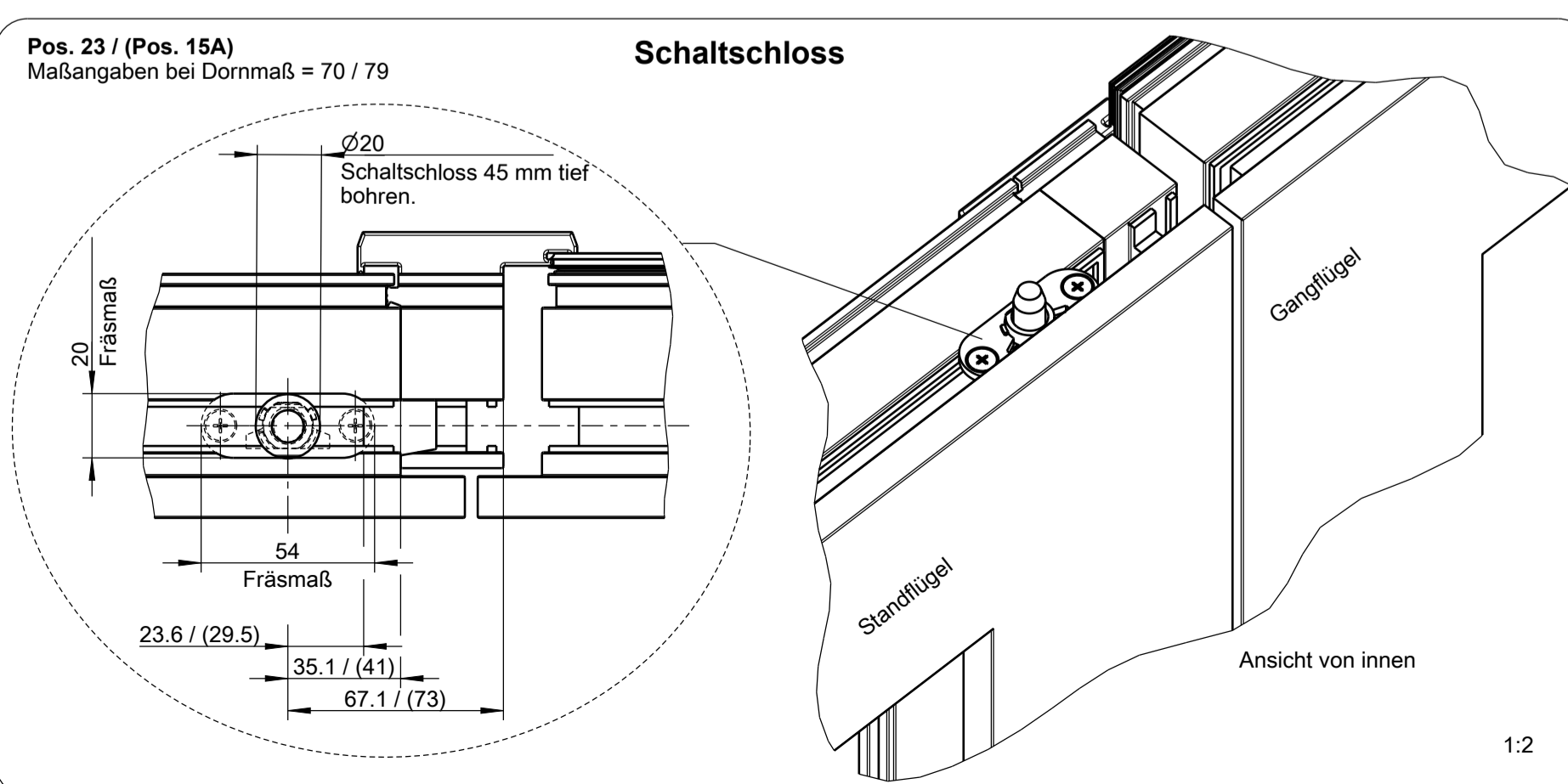
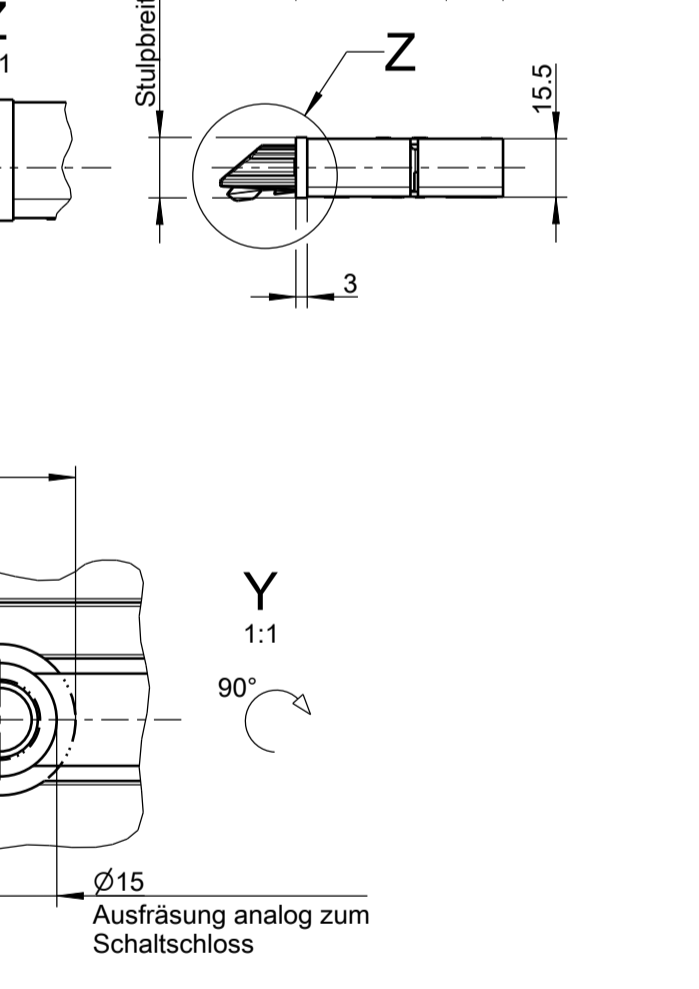
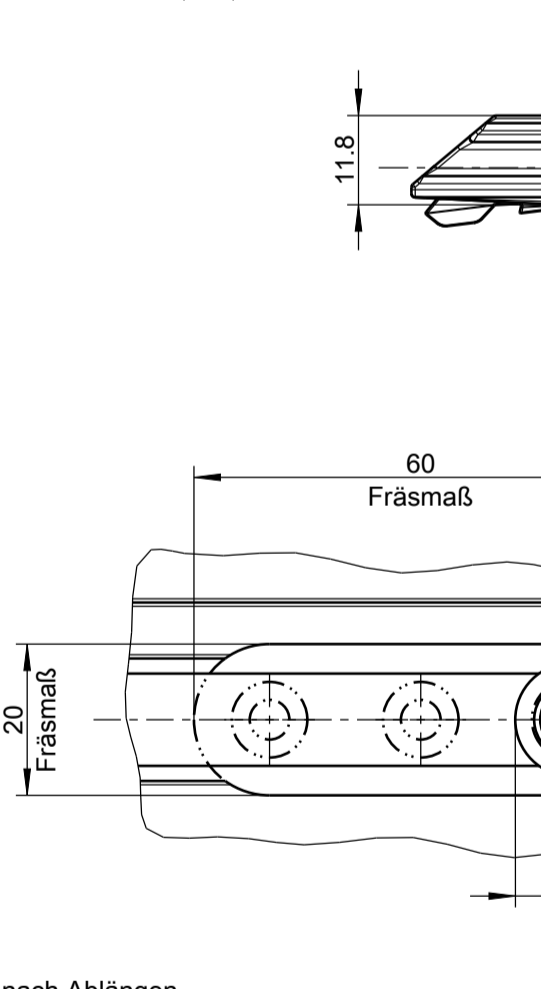
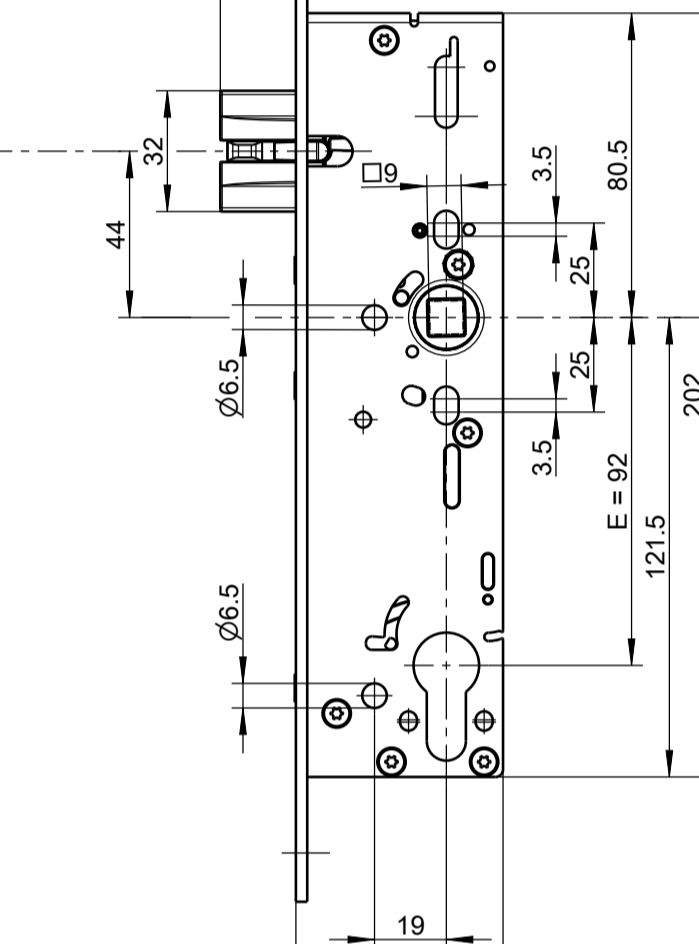
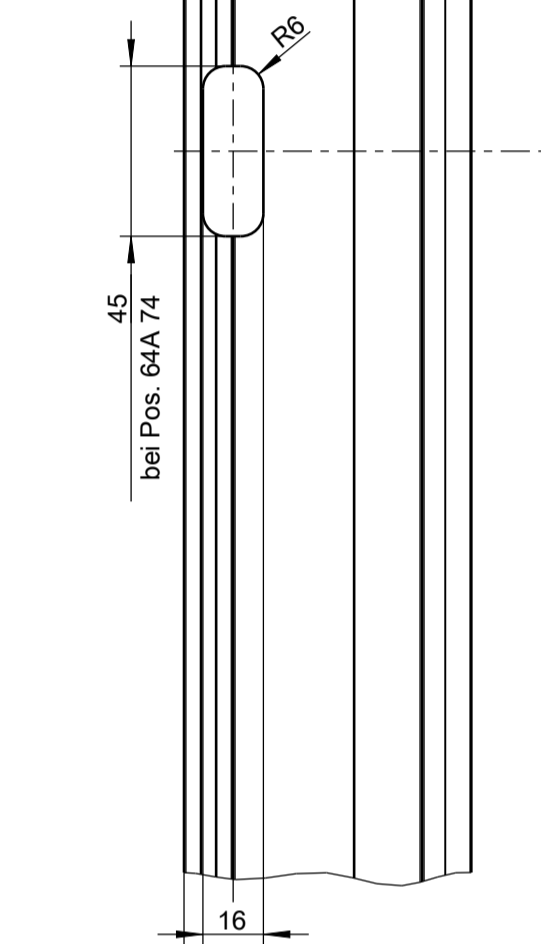
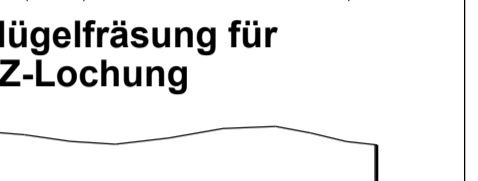
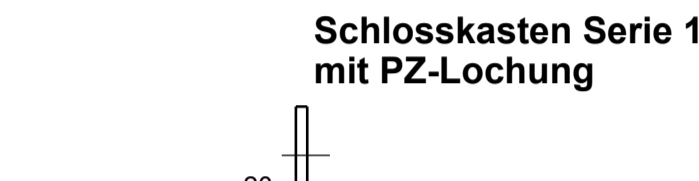
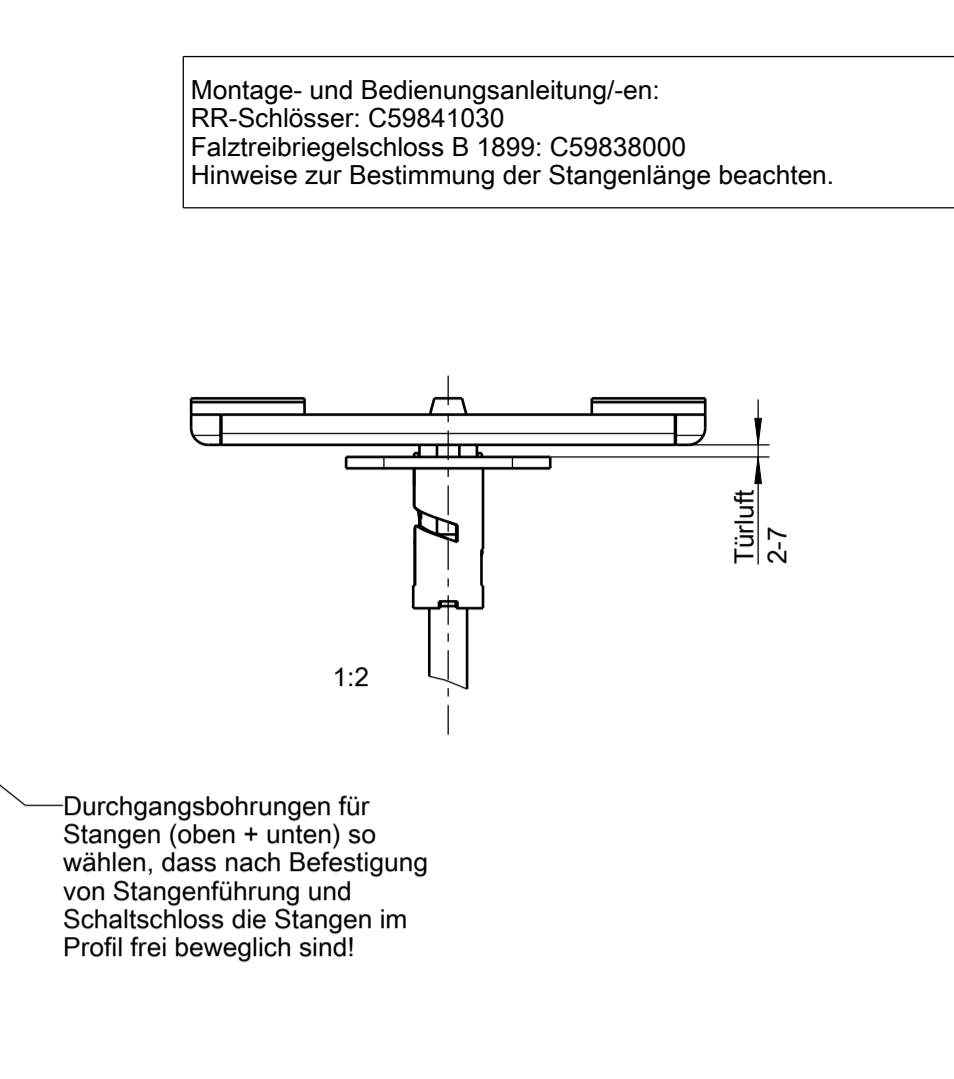
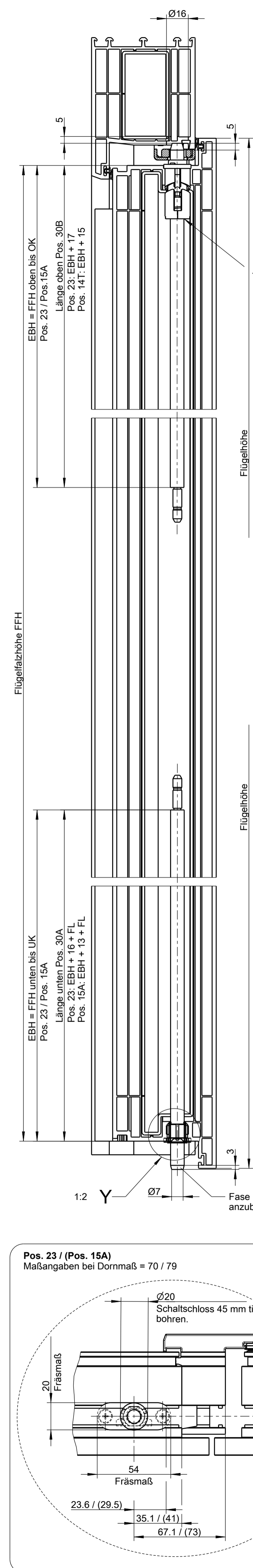
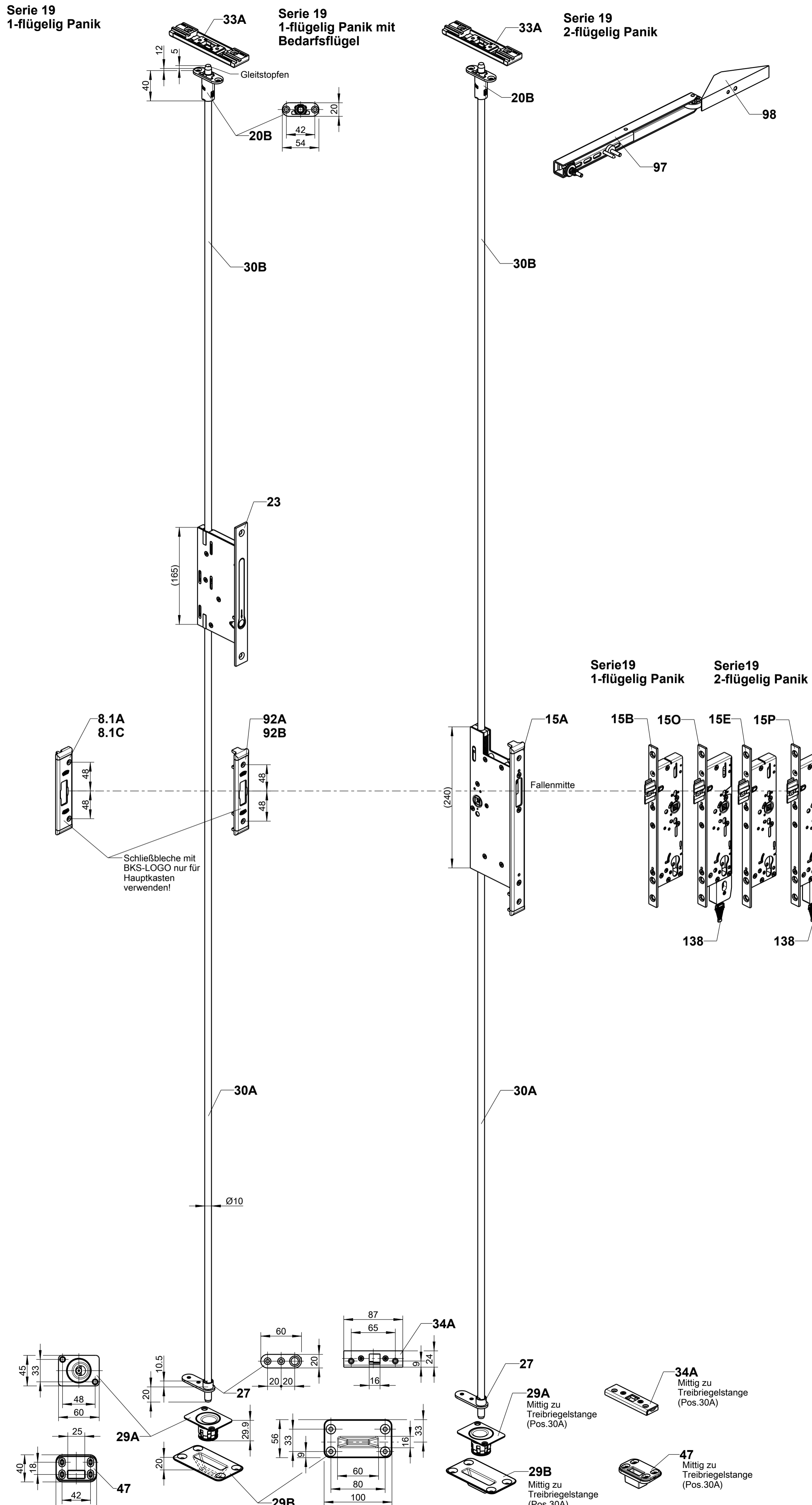

SECURITY 19
1-flügelig Panik

SECURITY 19
1-flügelig Panik mit
Bedarfsflügel

SECURITY 19
2-flügelig Panik

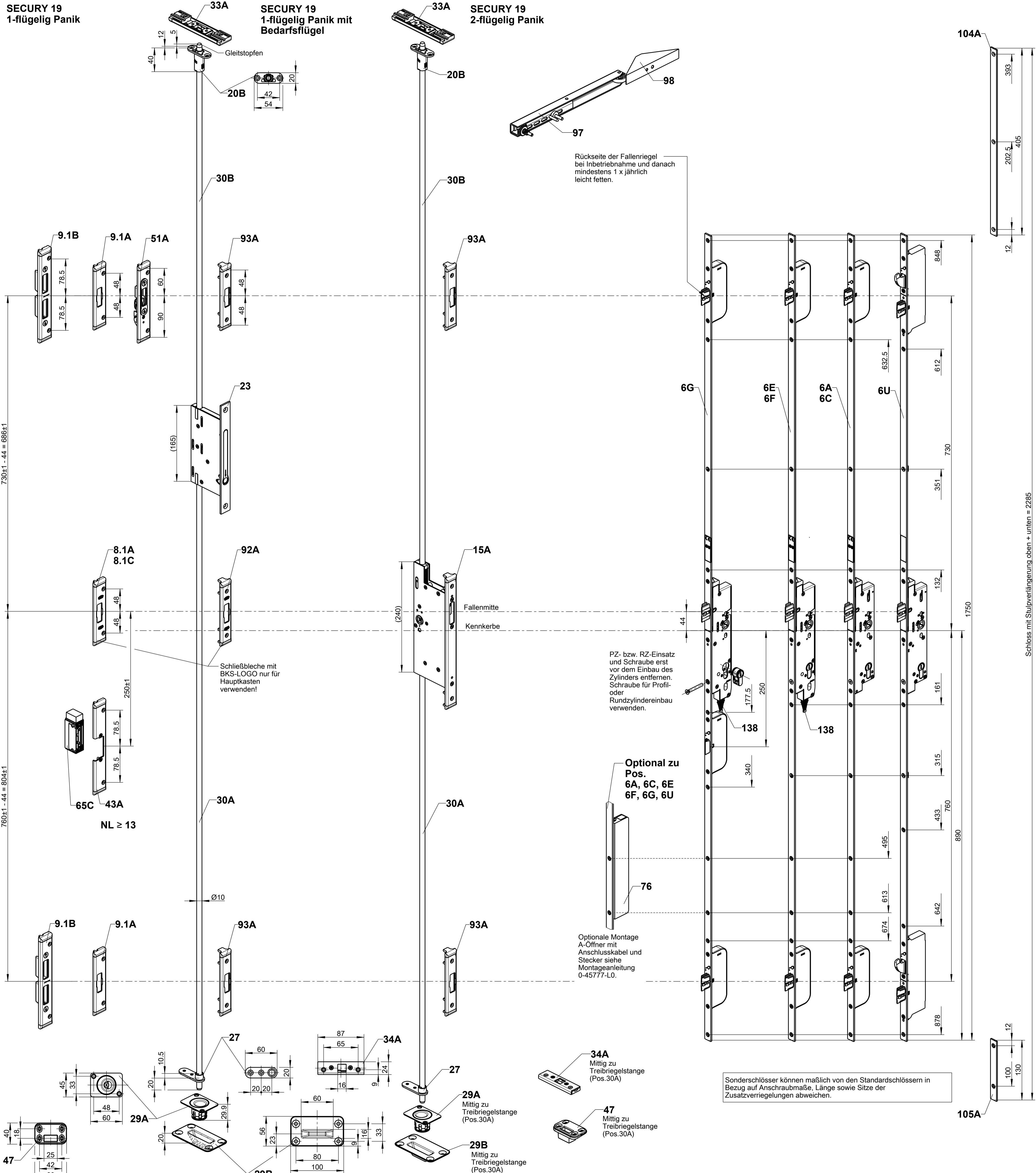

Rückseite der Fallenriegel bei Inbetriebnahme und danach mindestens 1 x jährlich leicht fetten.

PZ- bzw. RZ-Einsatz und Schraube erst vor dem Einbau des Zylinders entfernen. Schraube für Profil- oder Rundzylindereinbau verwenden.

Optional zu Pos. 6A, 6C, 6E, 6F, 6G, 6U

Optionale Montage A-Offner mit Anschlusskabel und Stecker siehe Montageanleitung 0-45777-0.

Sonderschlösser können maßlich von den Standardschlössern in Bezug auf Anschraubmaße, Länge sowie Sitze der Zusatzverriegelungen abweichen.

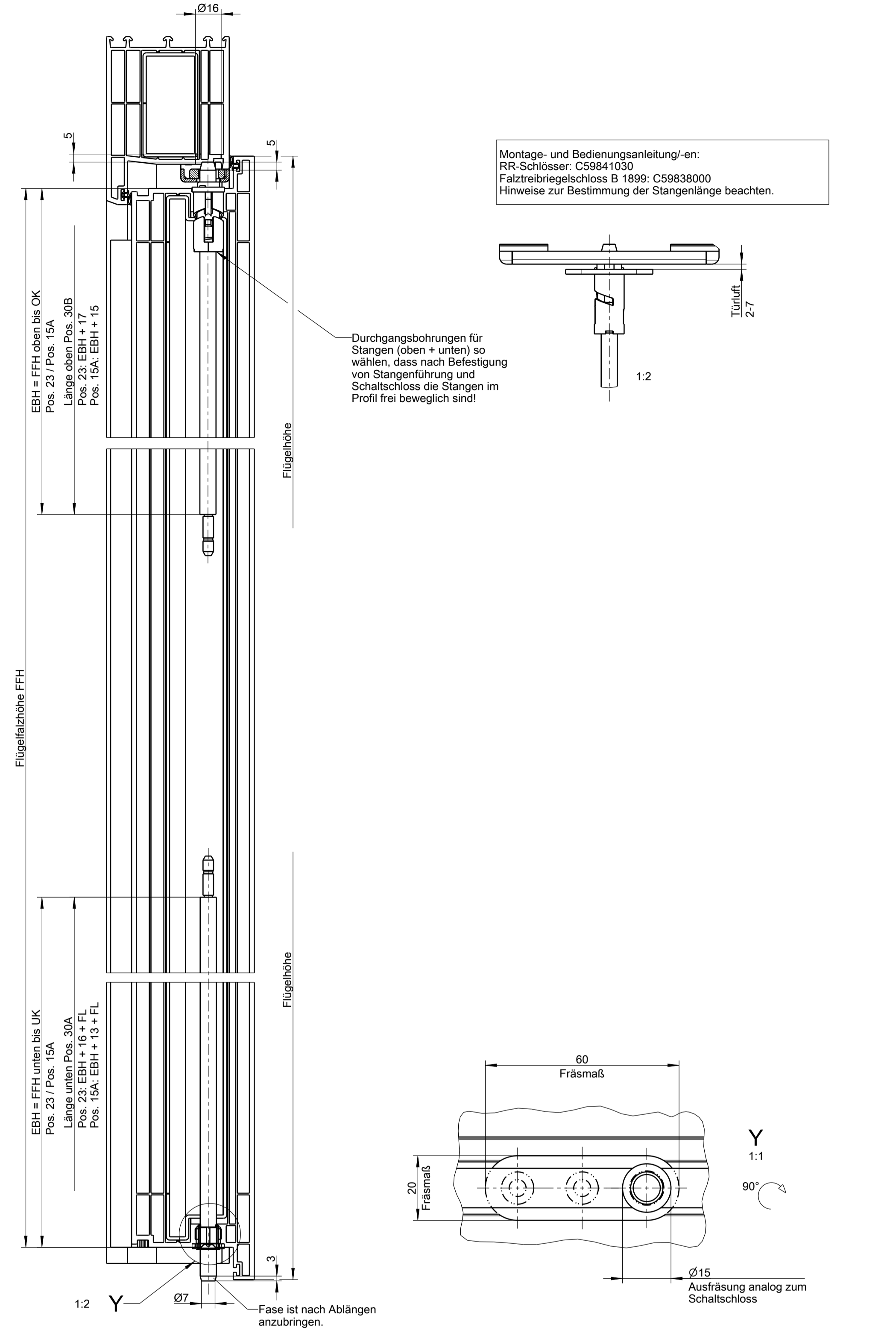

Montage- und Bedienungsanleitung/-en:
RR-Schlösser: C59841030
Falztreibriegelschloss B 1899: C59838000
Hinweise zur Bestimmung der Stangenlänge beachten.

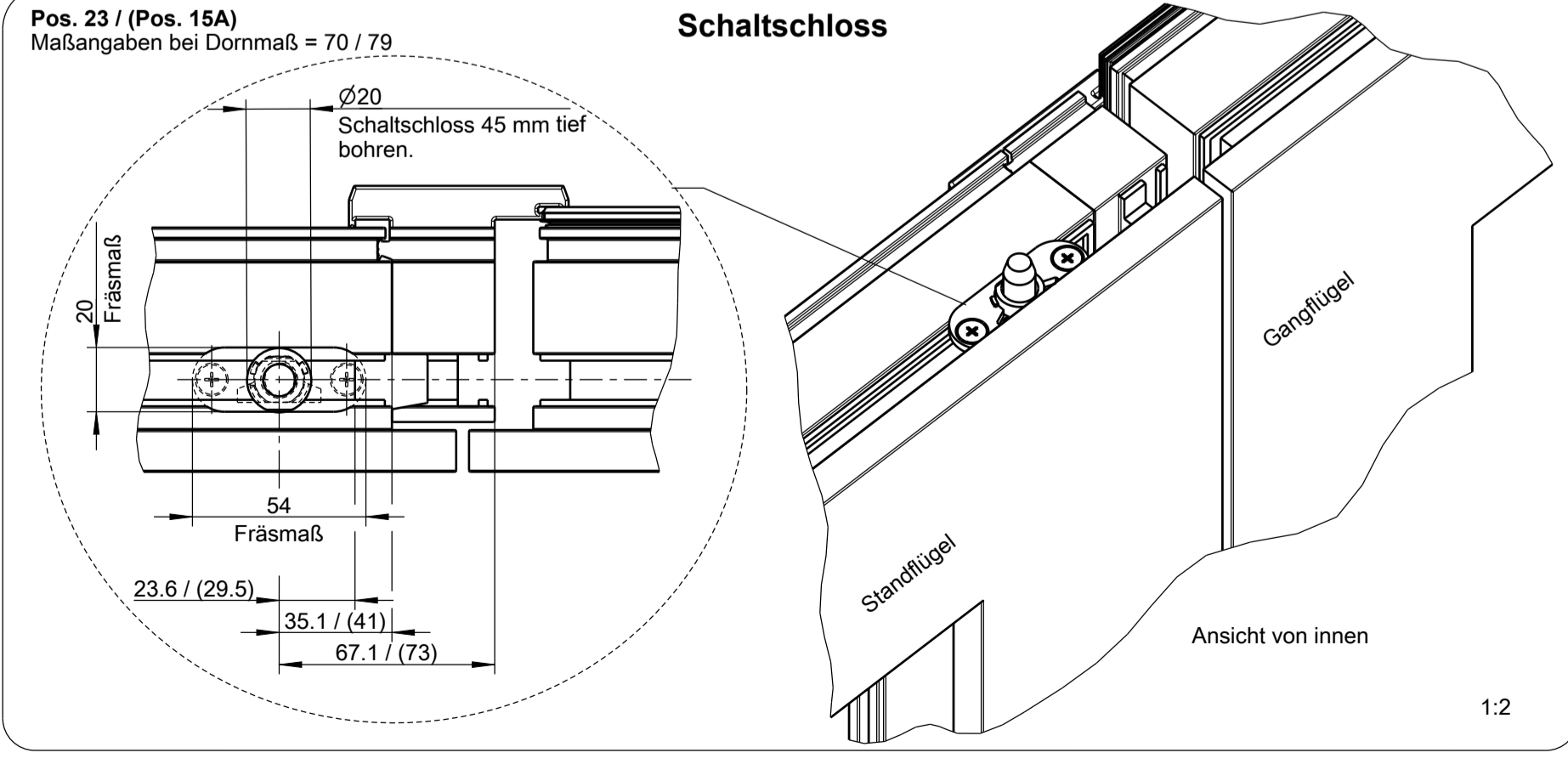

SECURITY 19

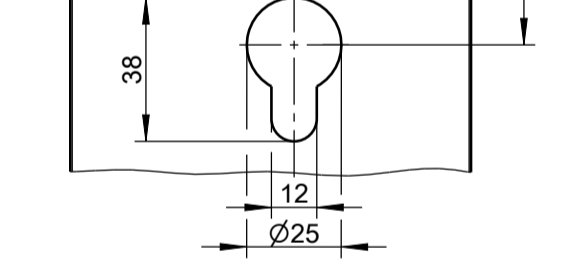
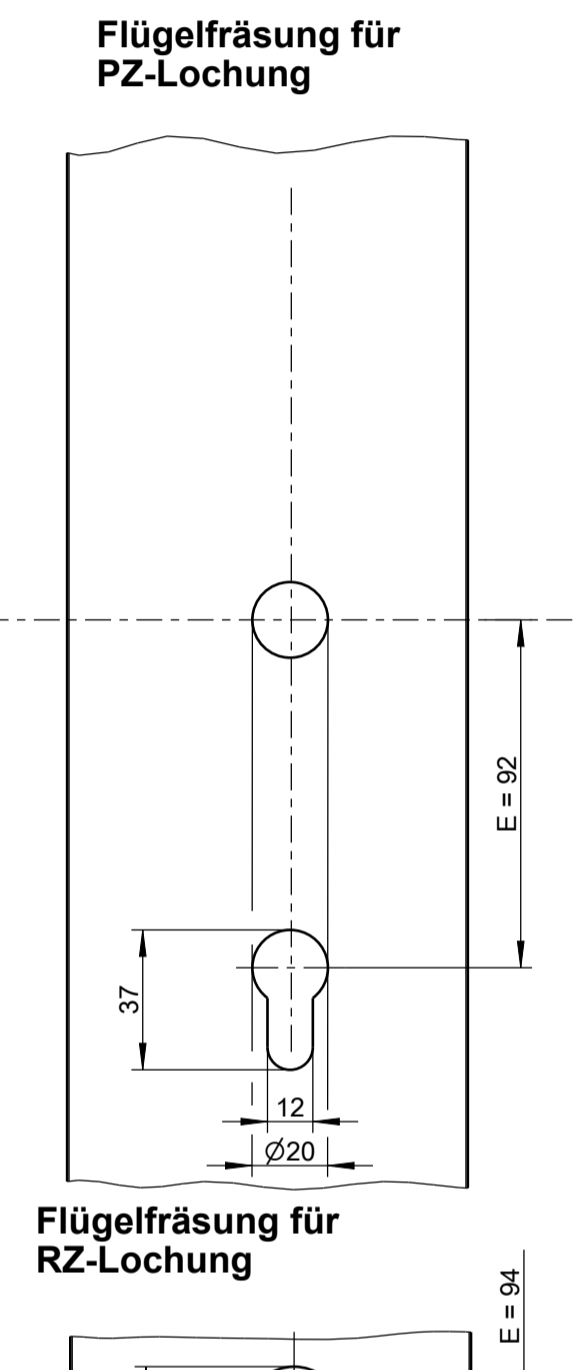
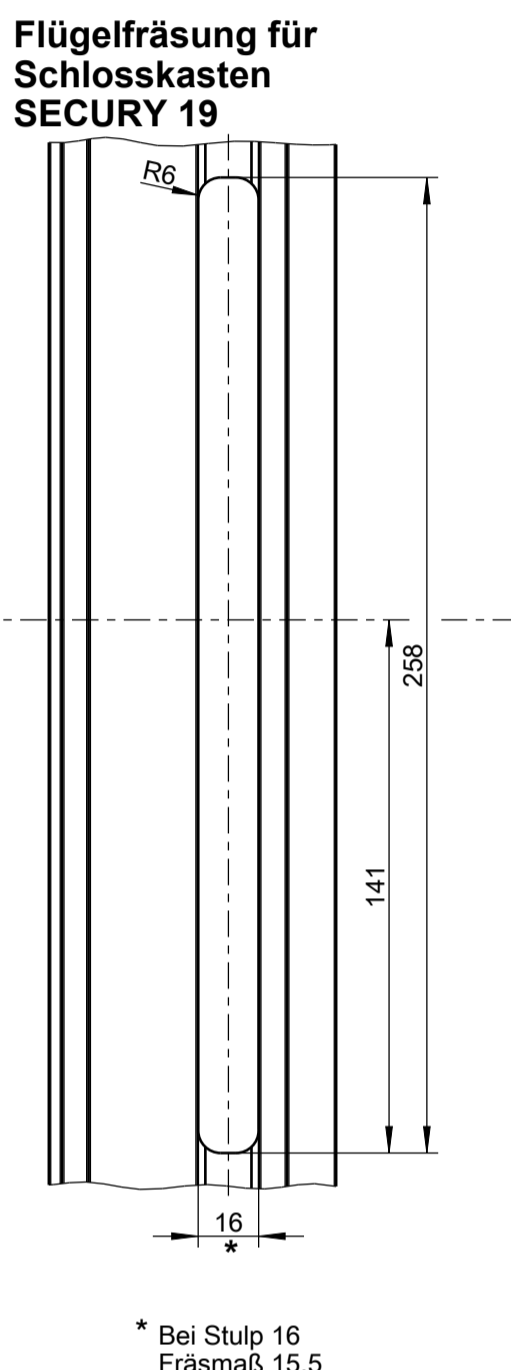
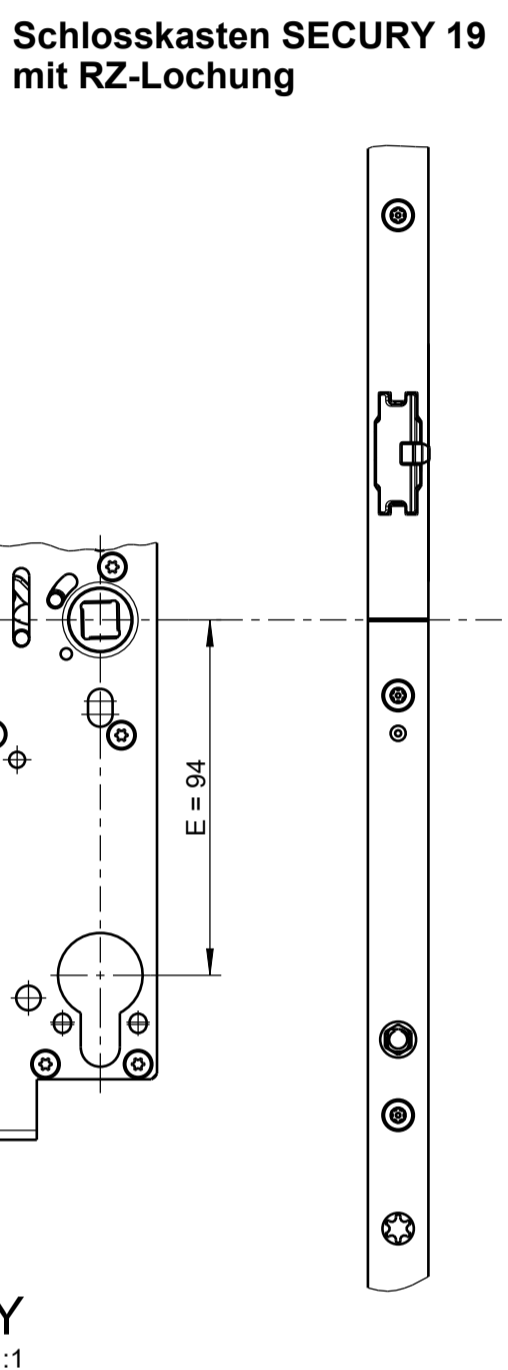
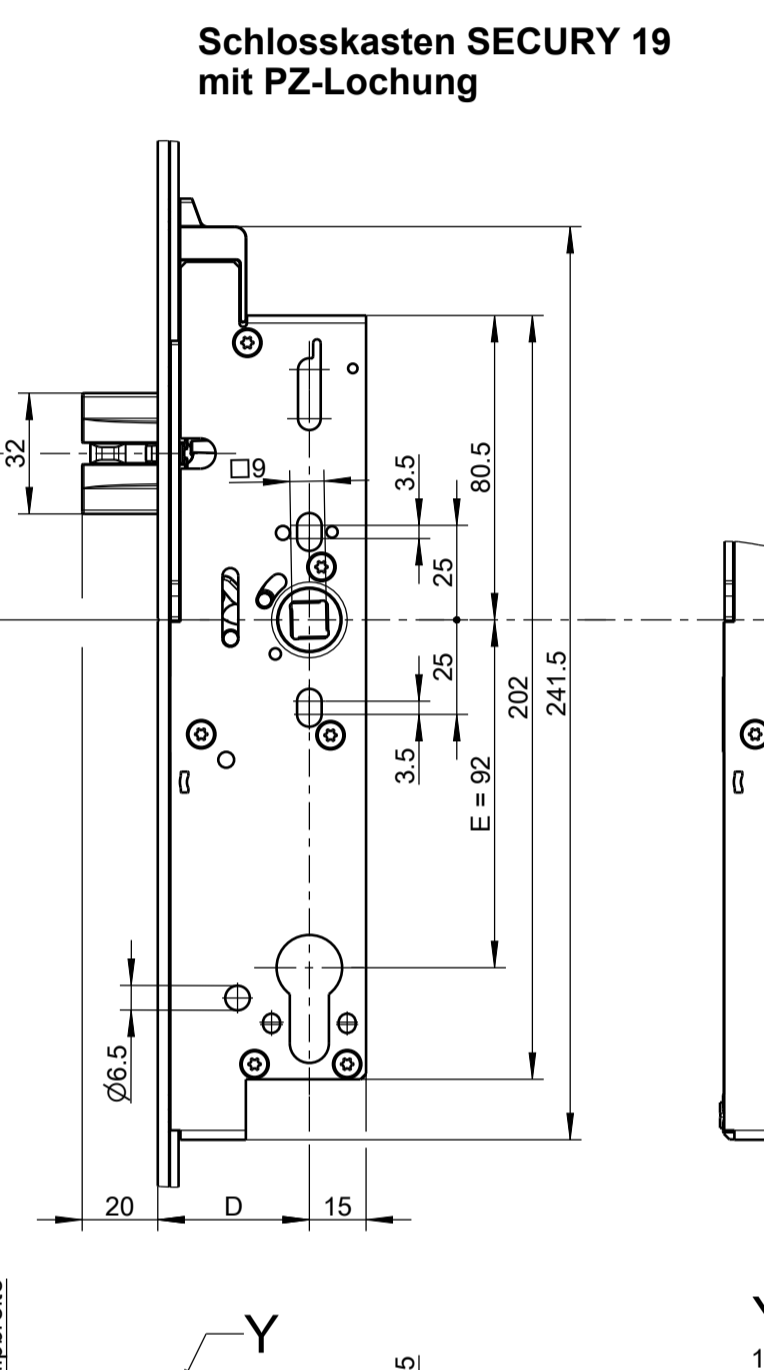
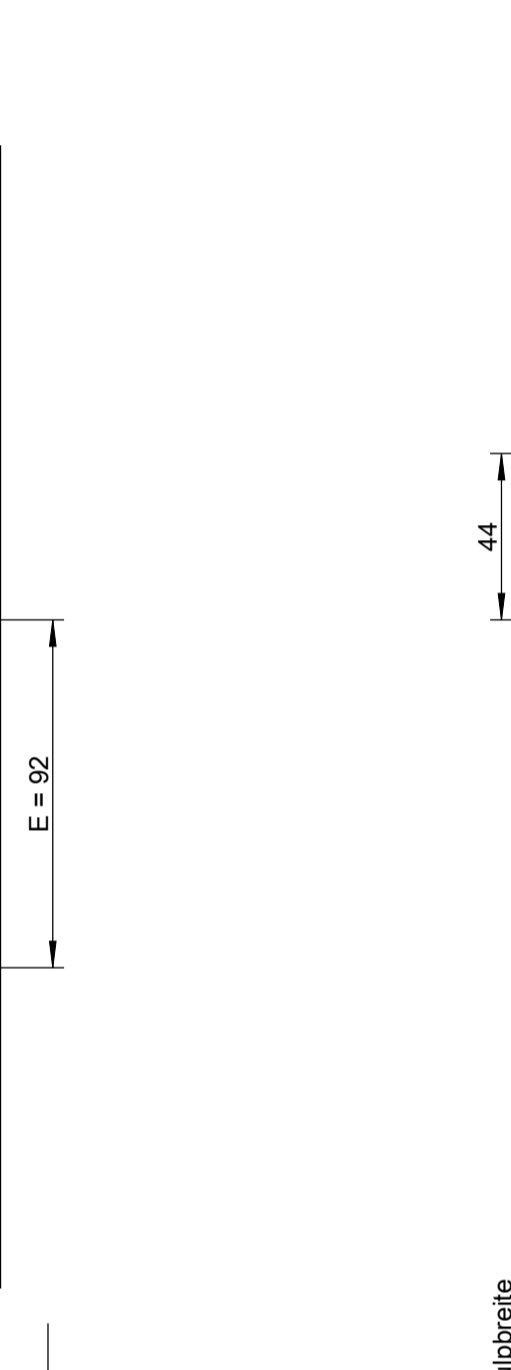
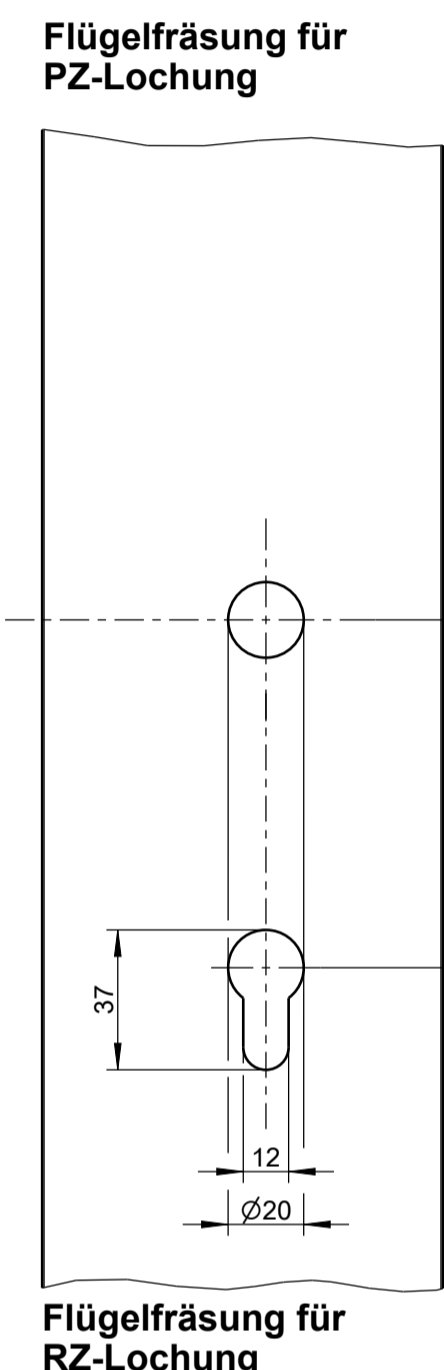
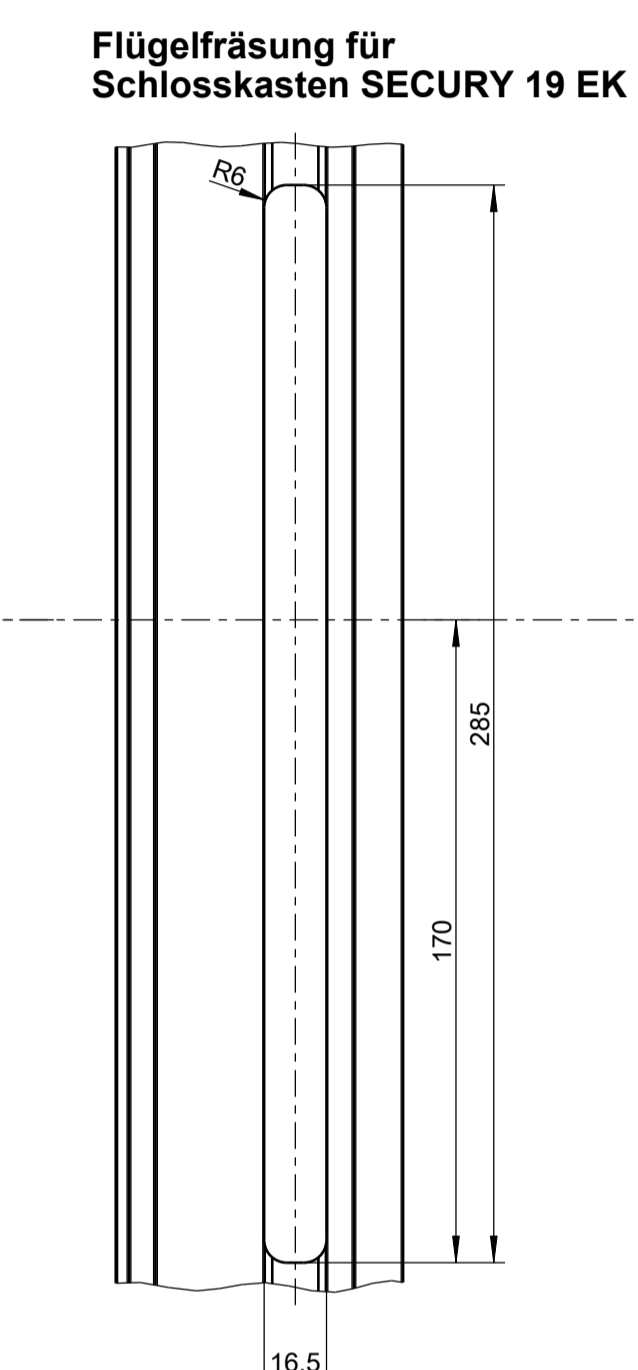
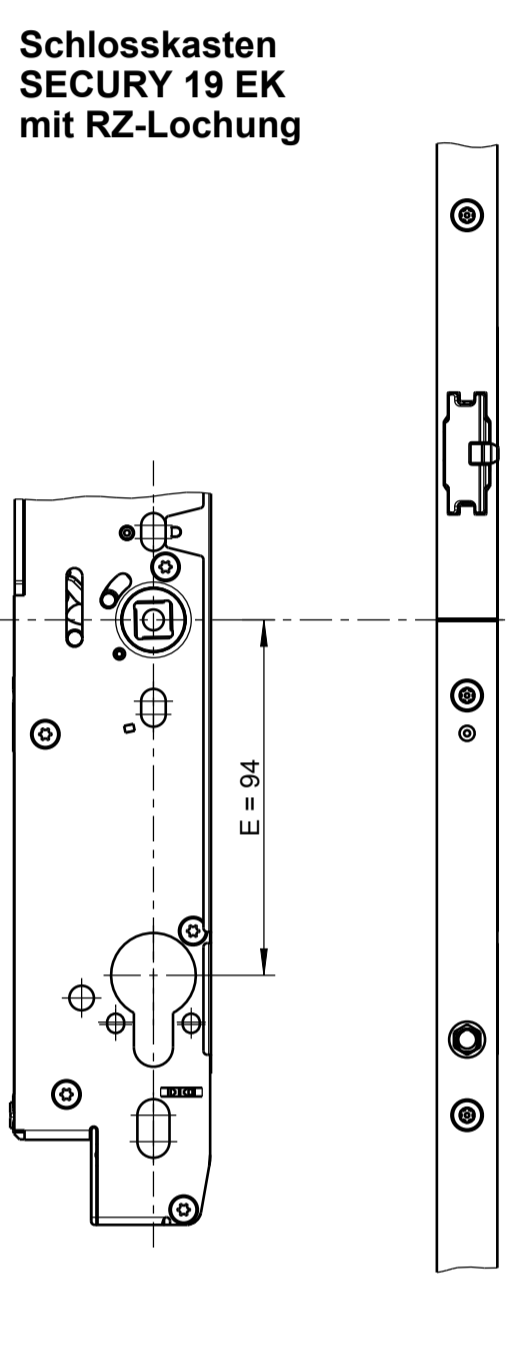
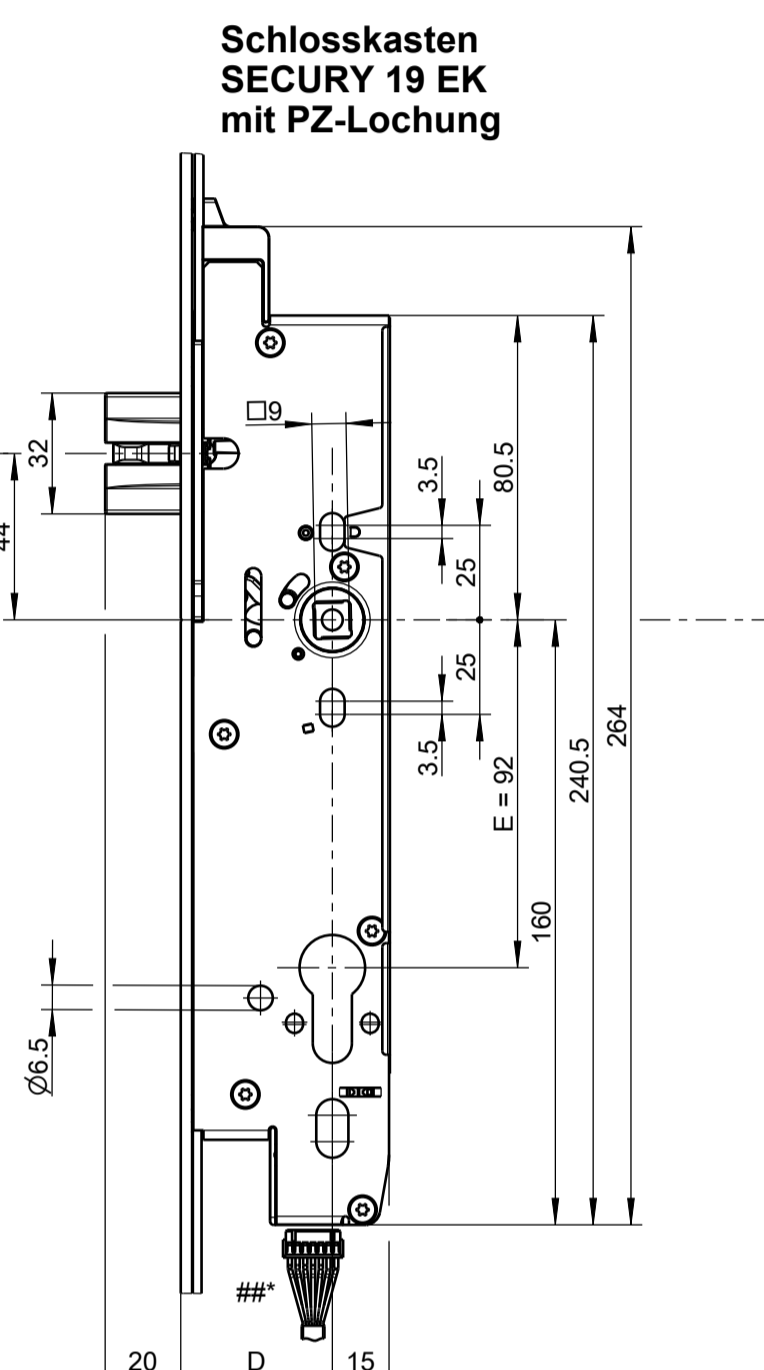
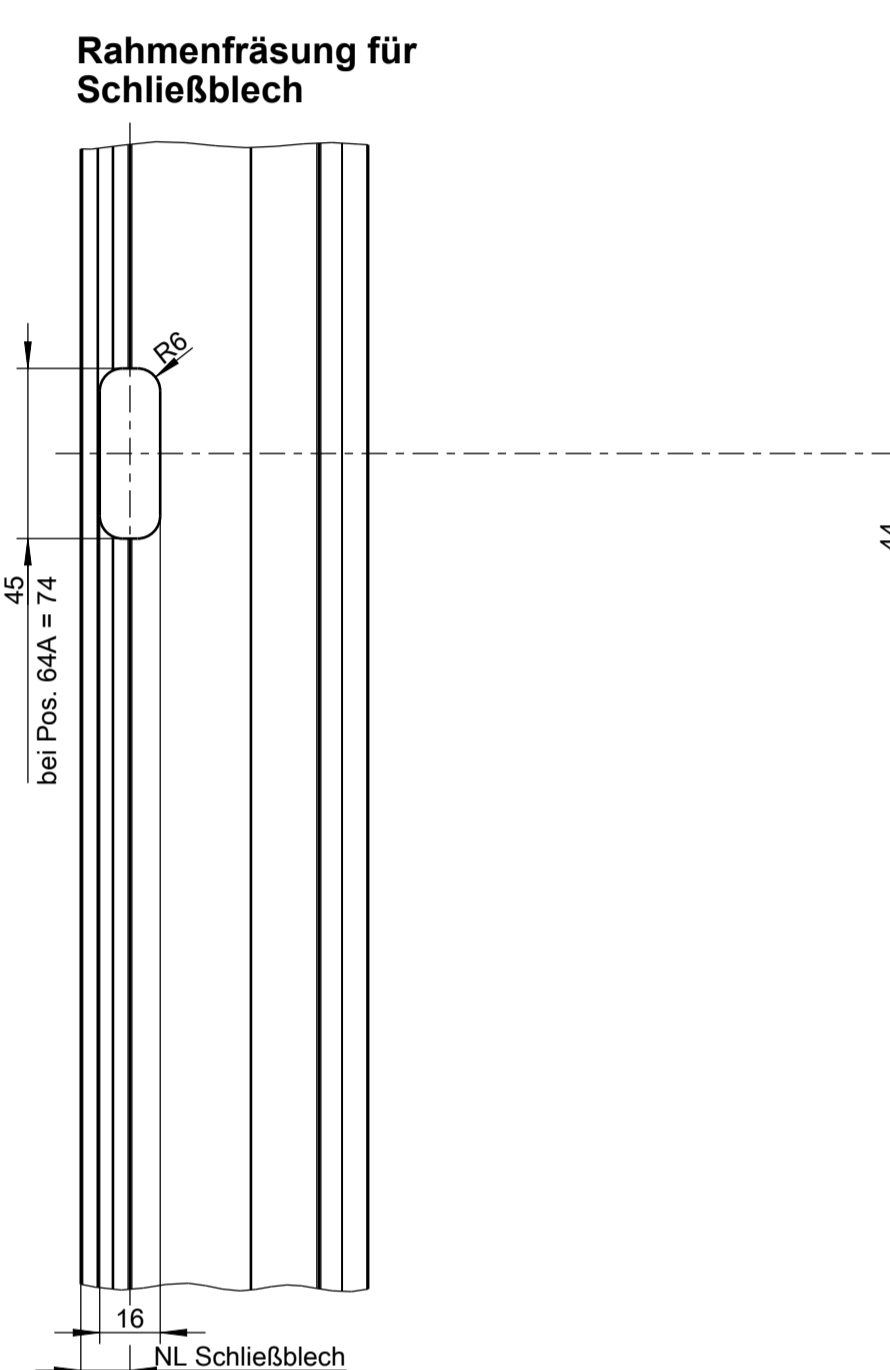
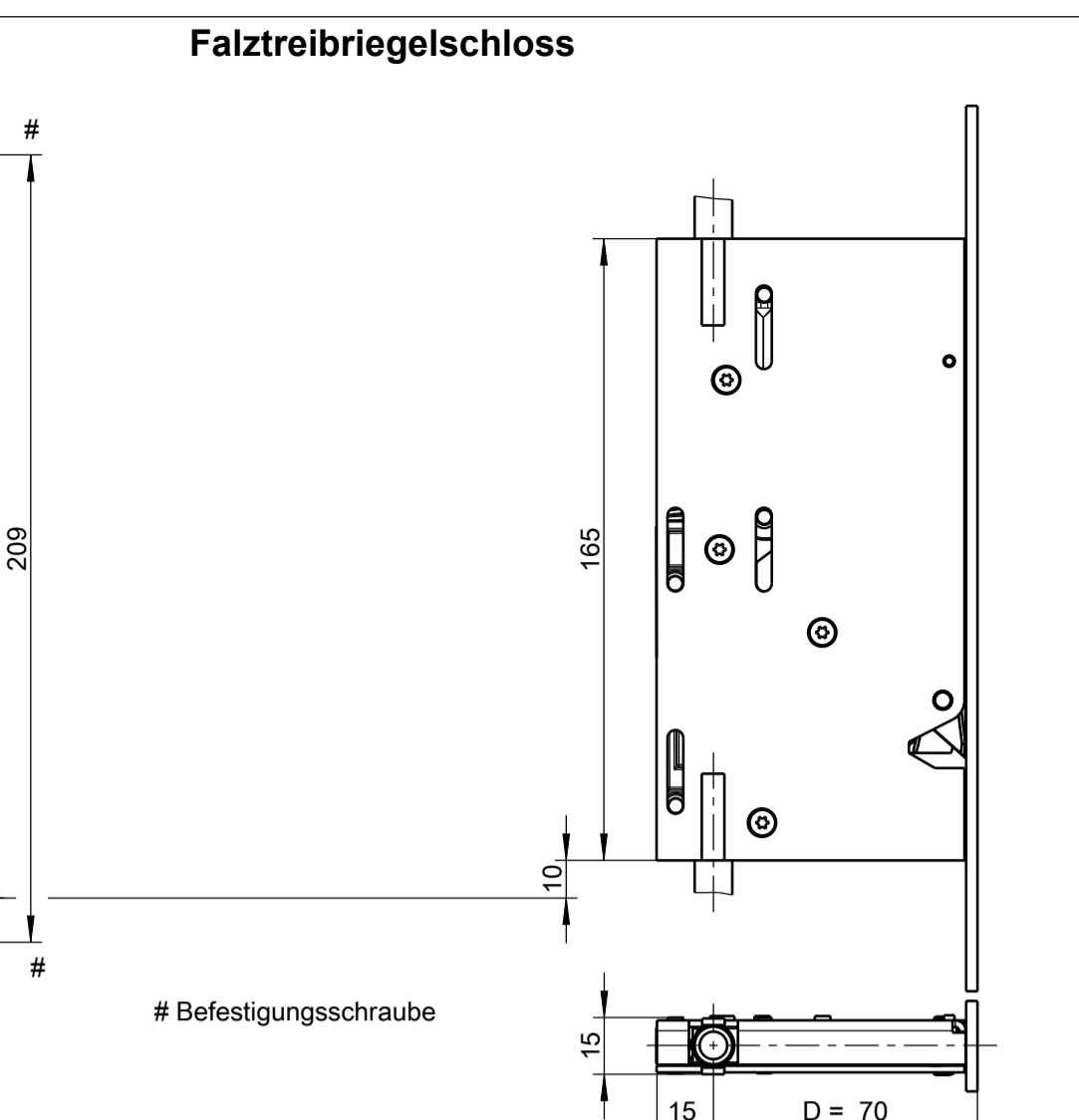
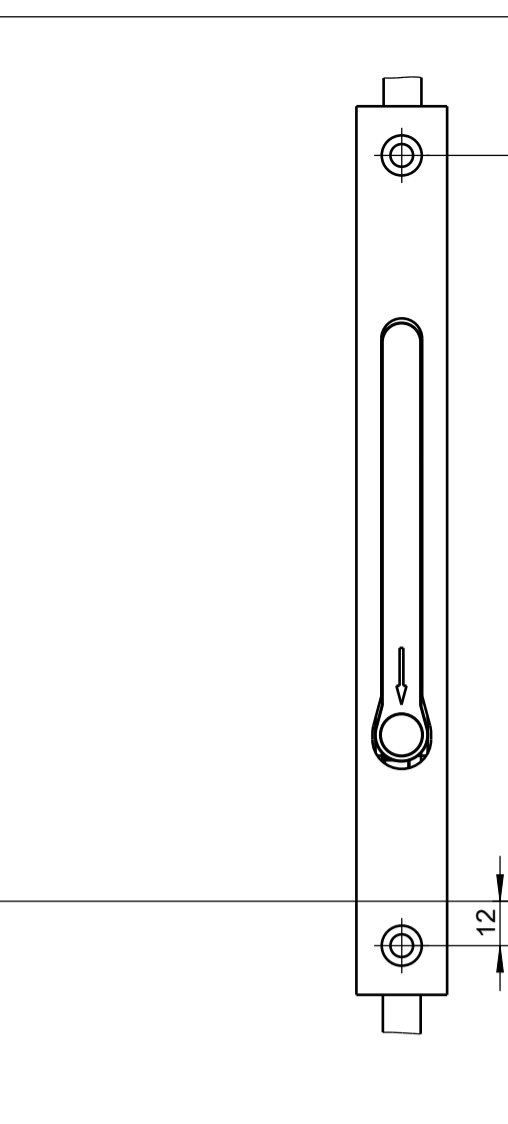
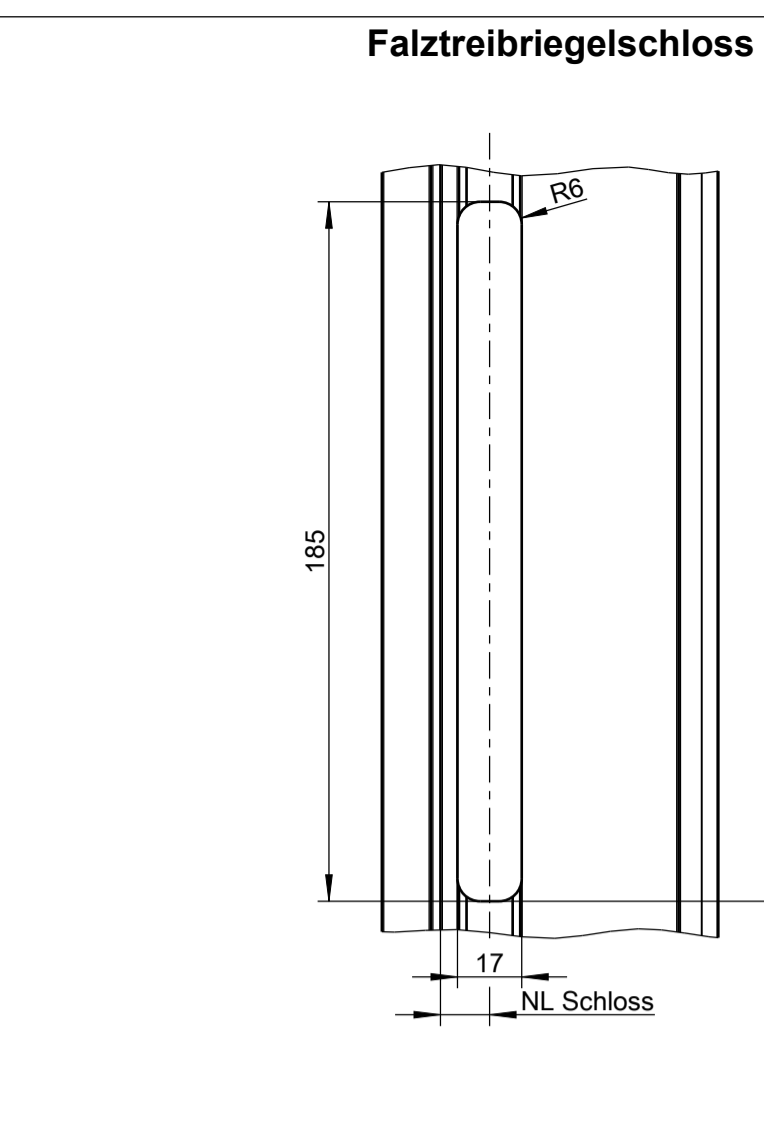
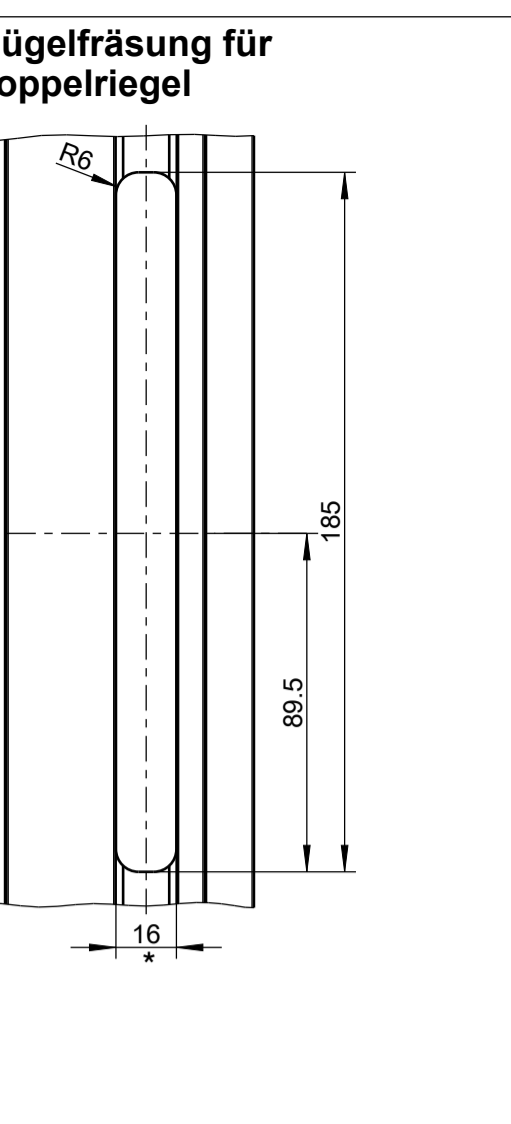
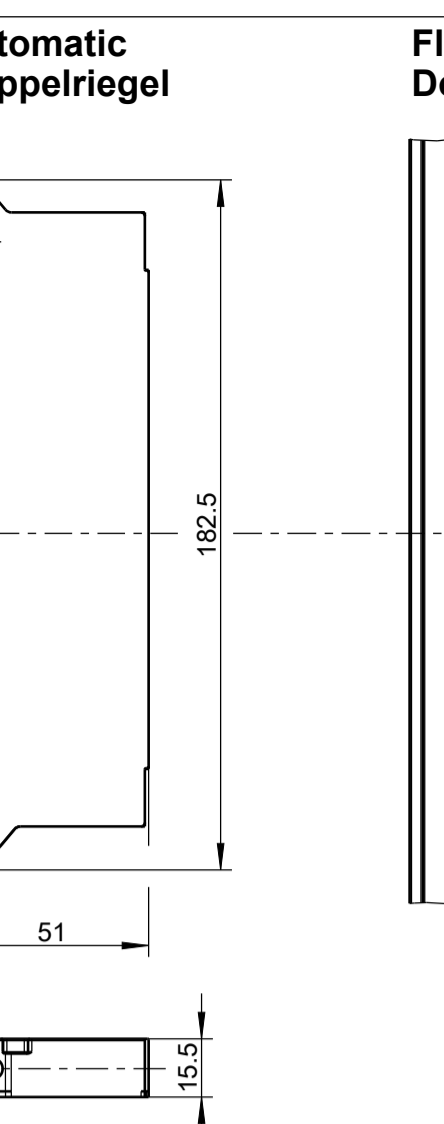
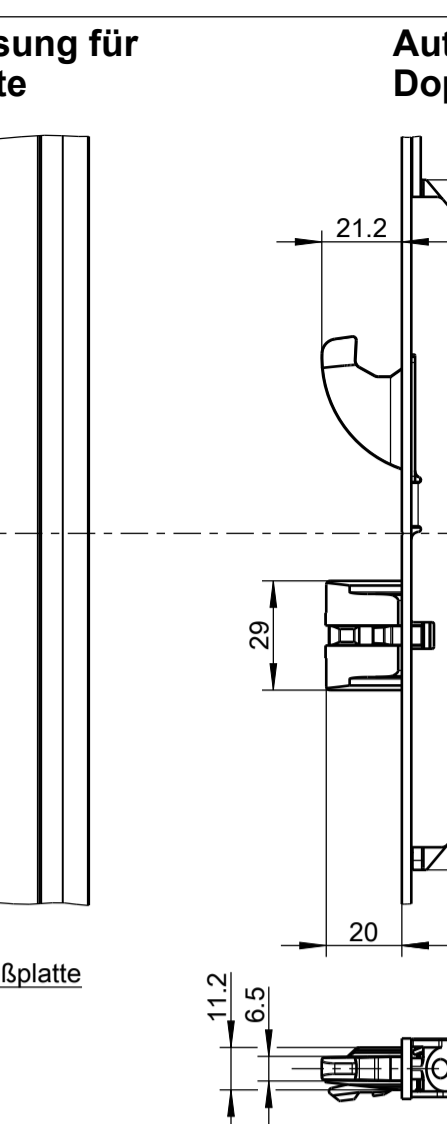
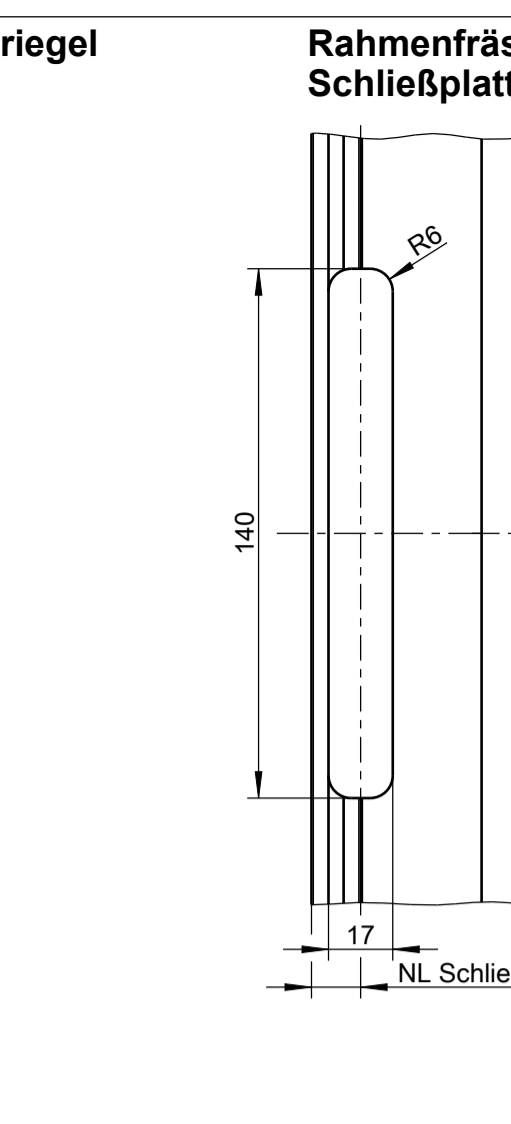
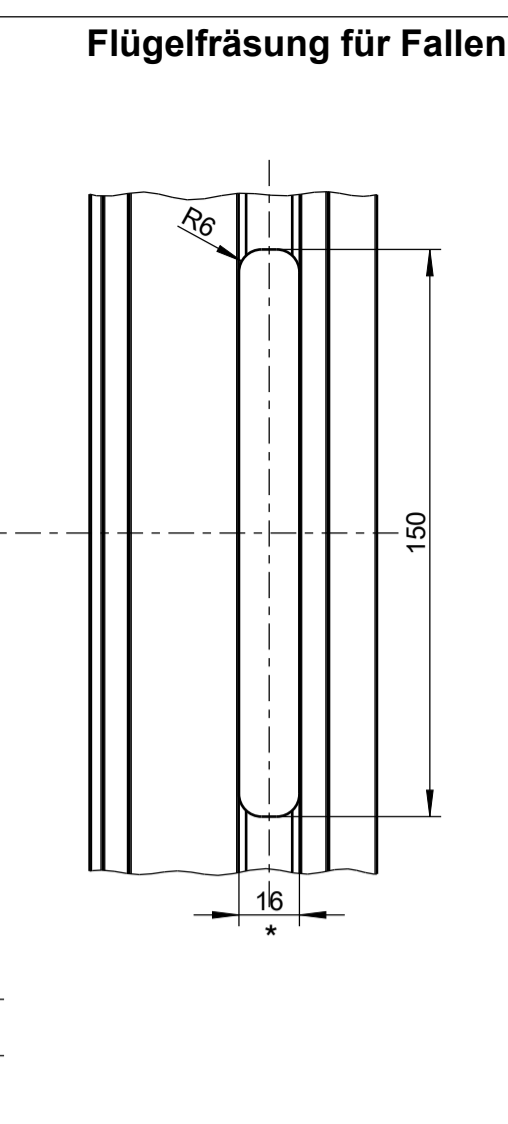
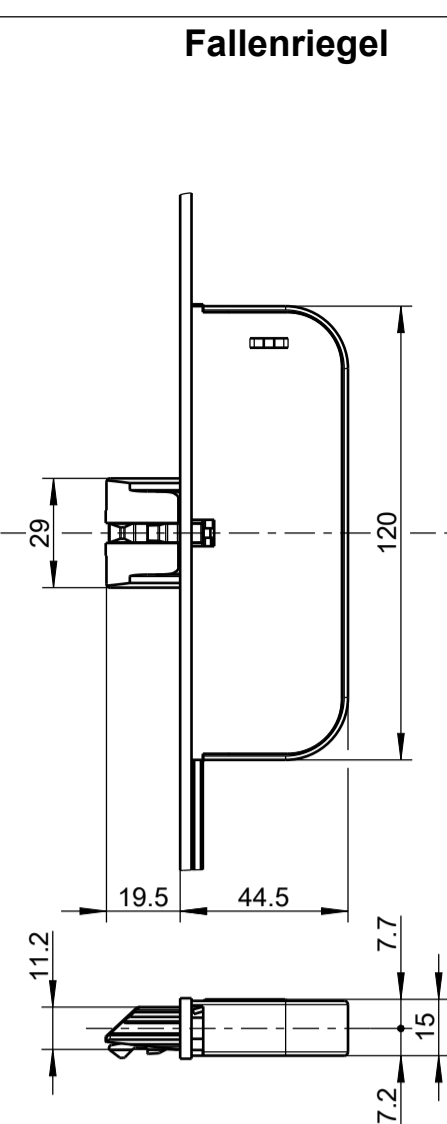
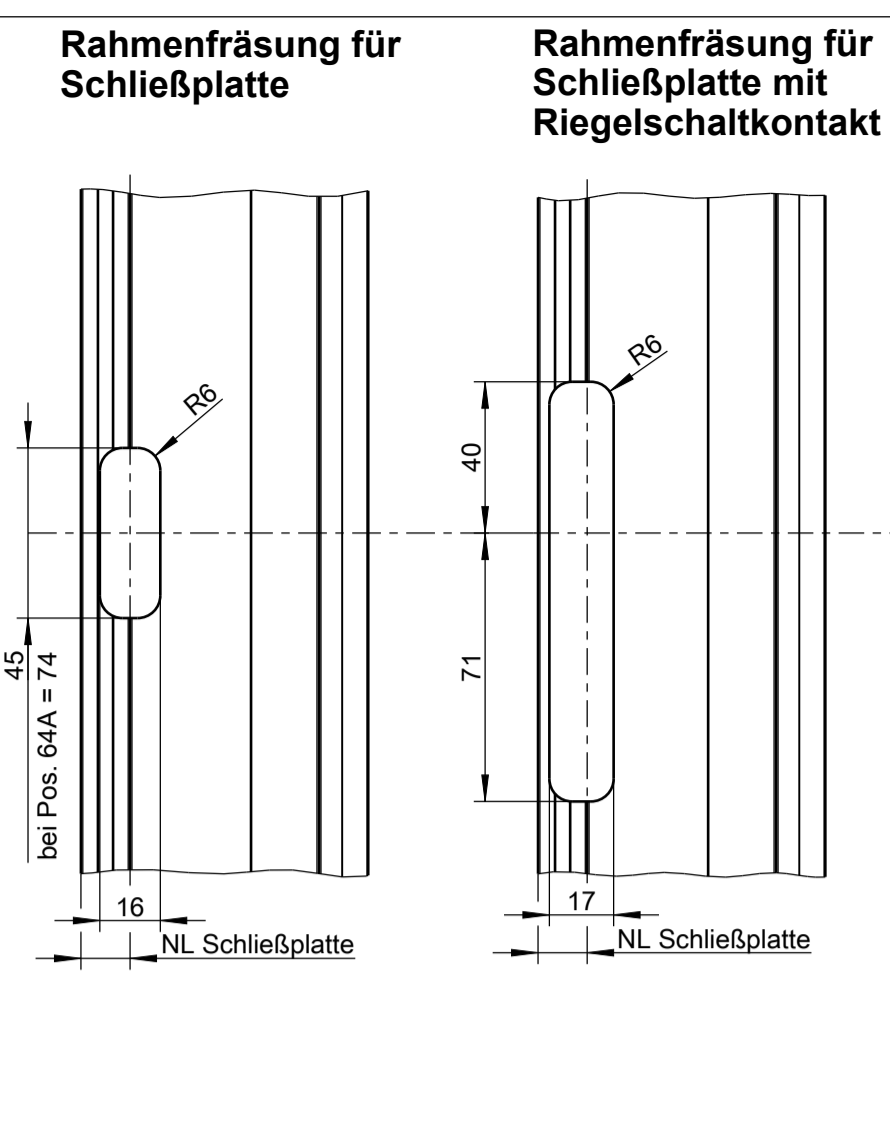

* Bei Stulp 16 Fräsmäß 15,5 anstreben.

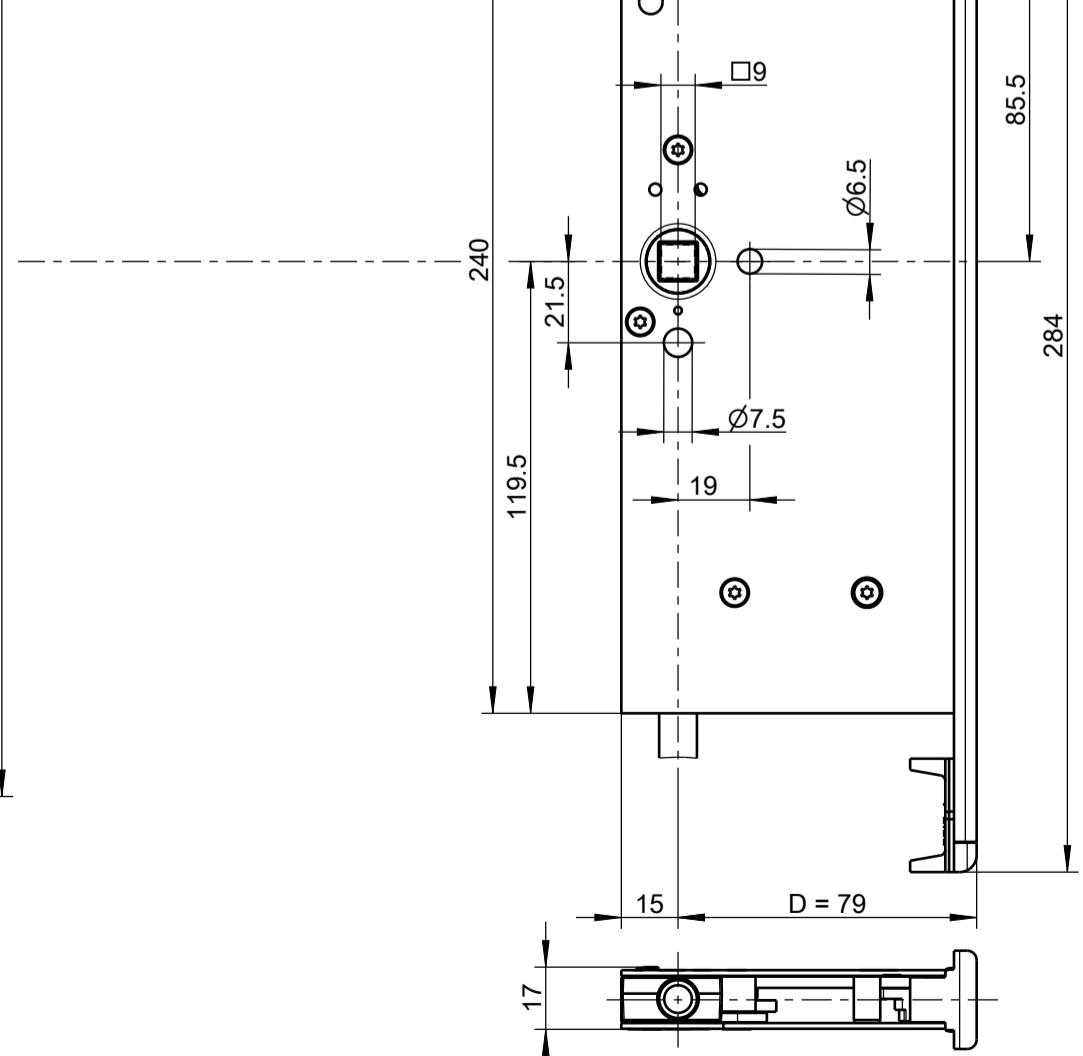
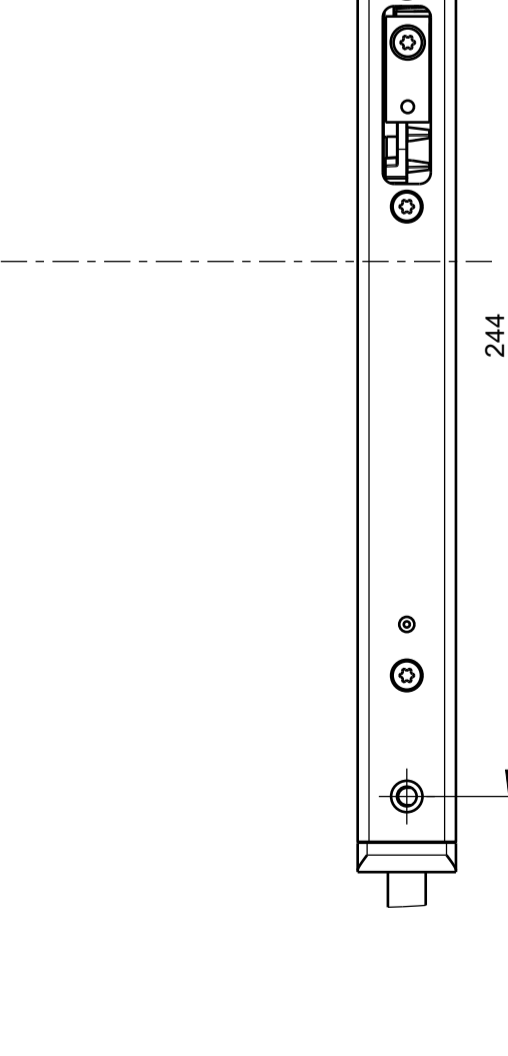
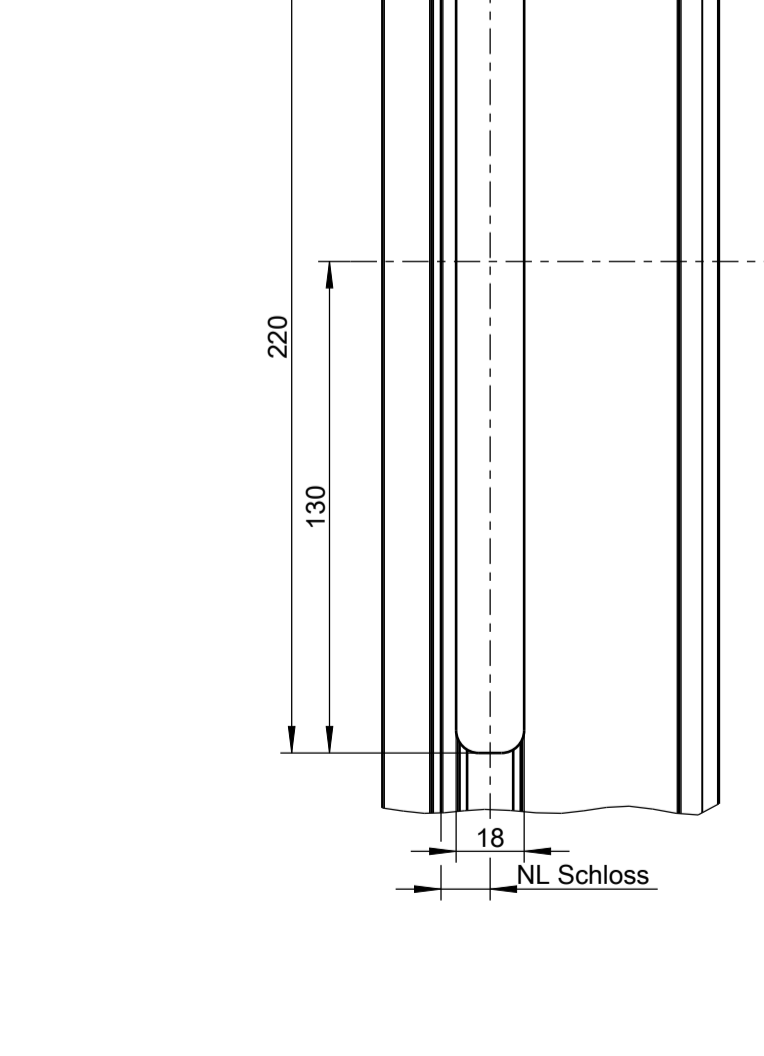
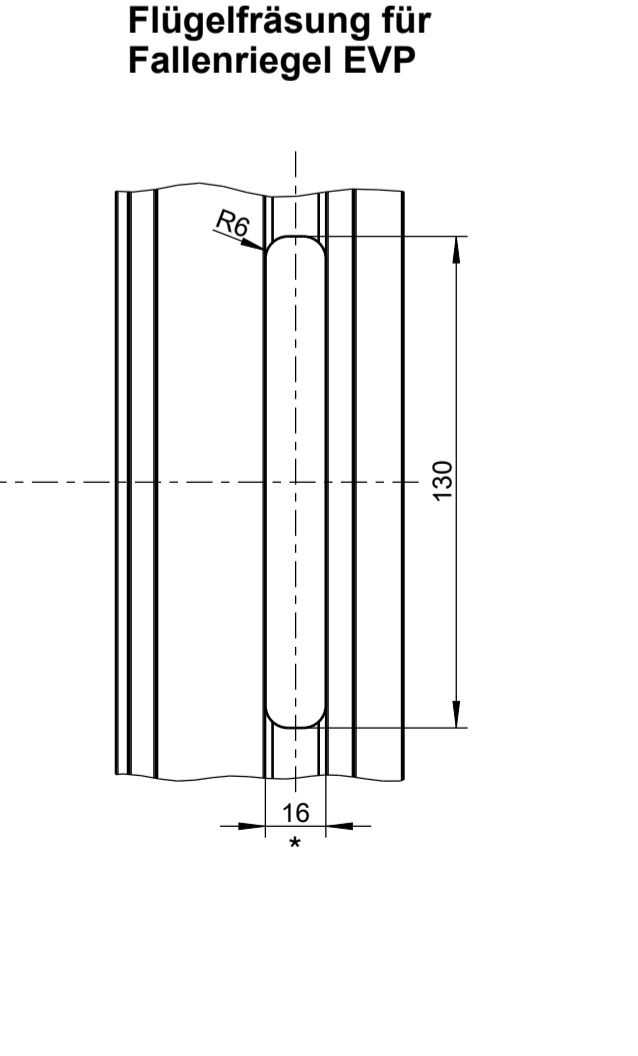
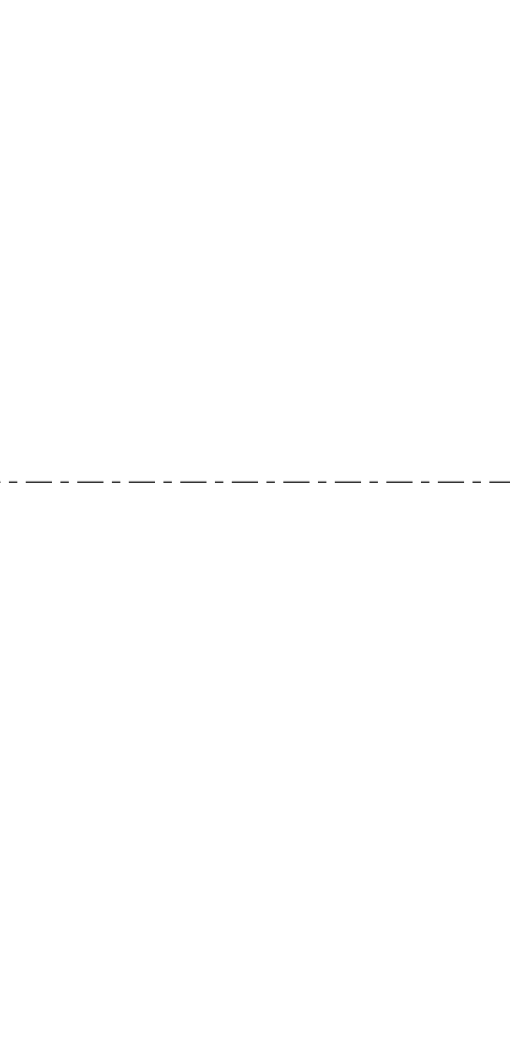
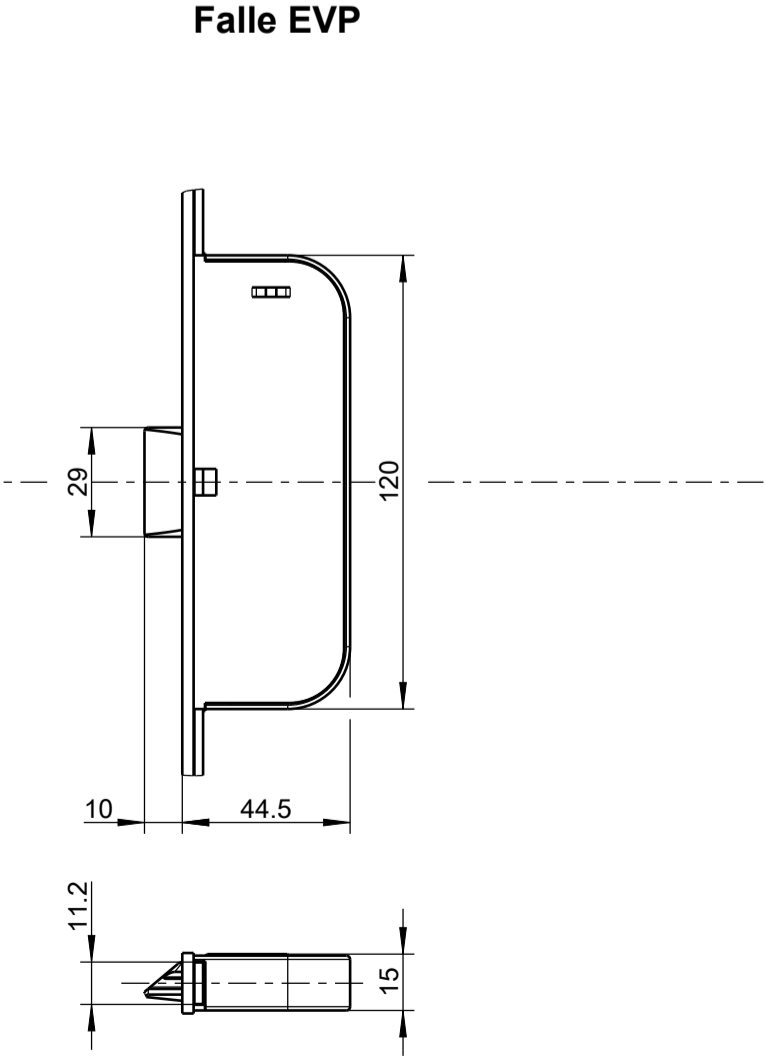
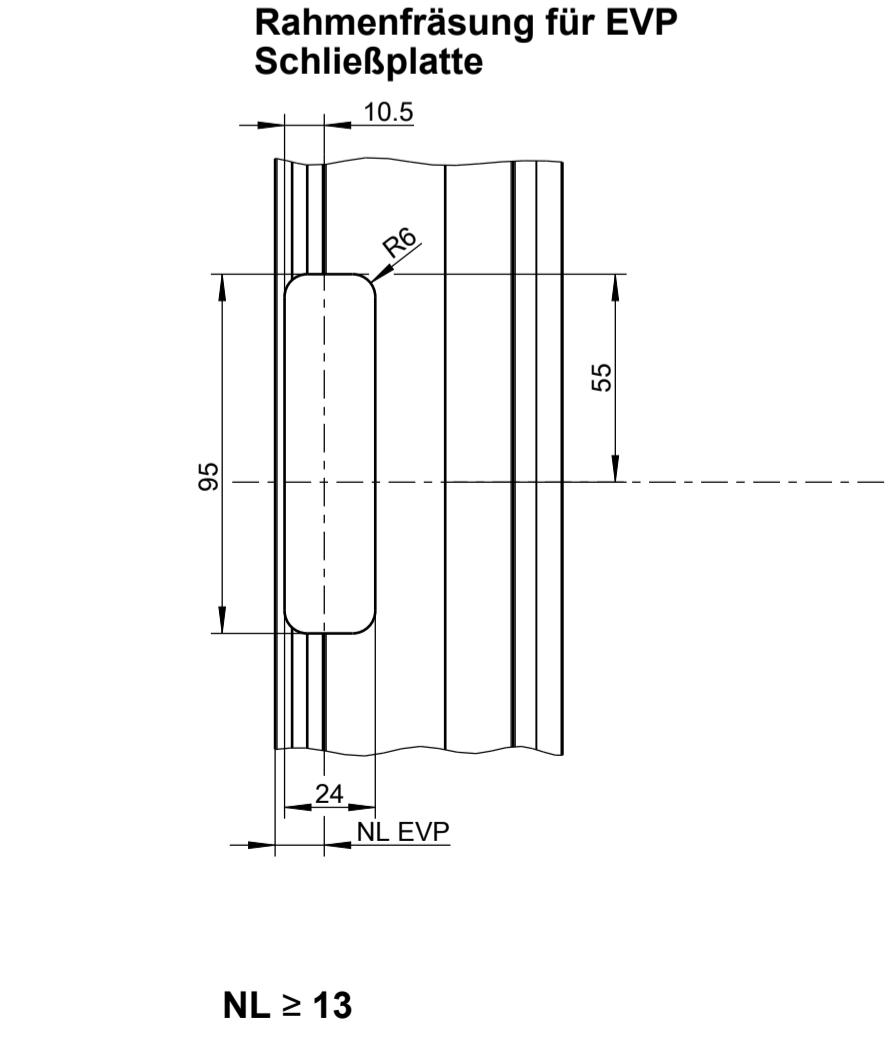
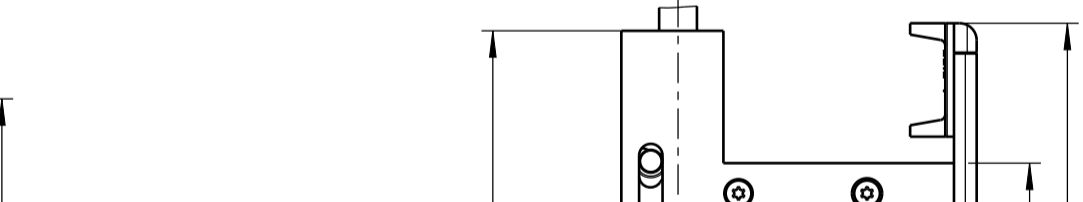
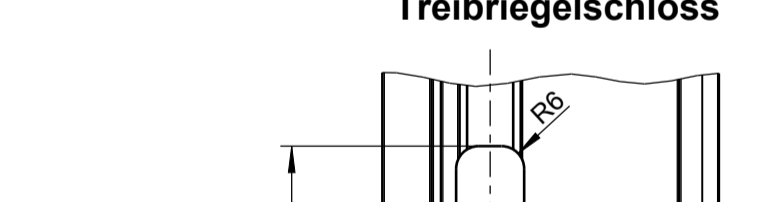
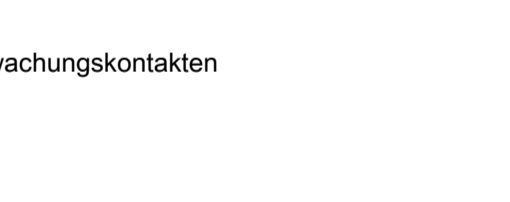
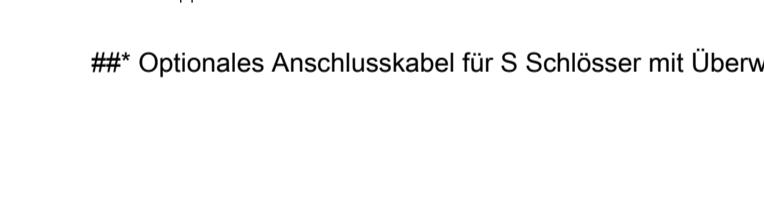
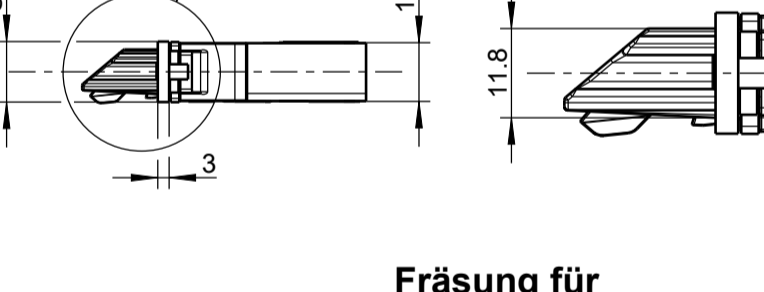
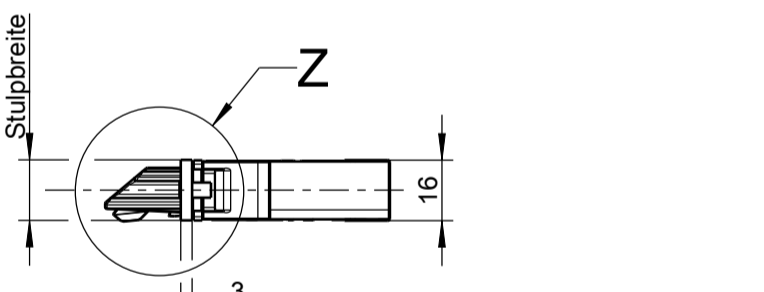
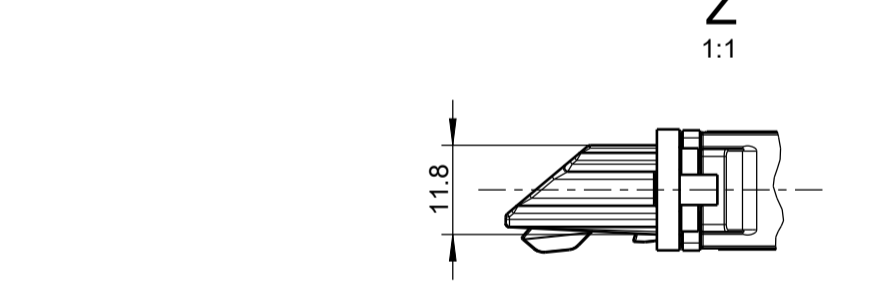

SECURY 19
Schnittdarstellungen

Flachstulp	24 x 3	D = 35	D = 40	D = 45
U-Stulp	24 x 5 x 2	D = 34	D = 39	D = 44
	24 x 6 x 2			
	24 x 8 x 2			

1-flügelig Panik

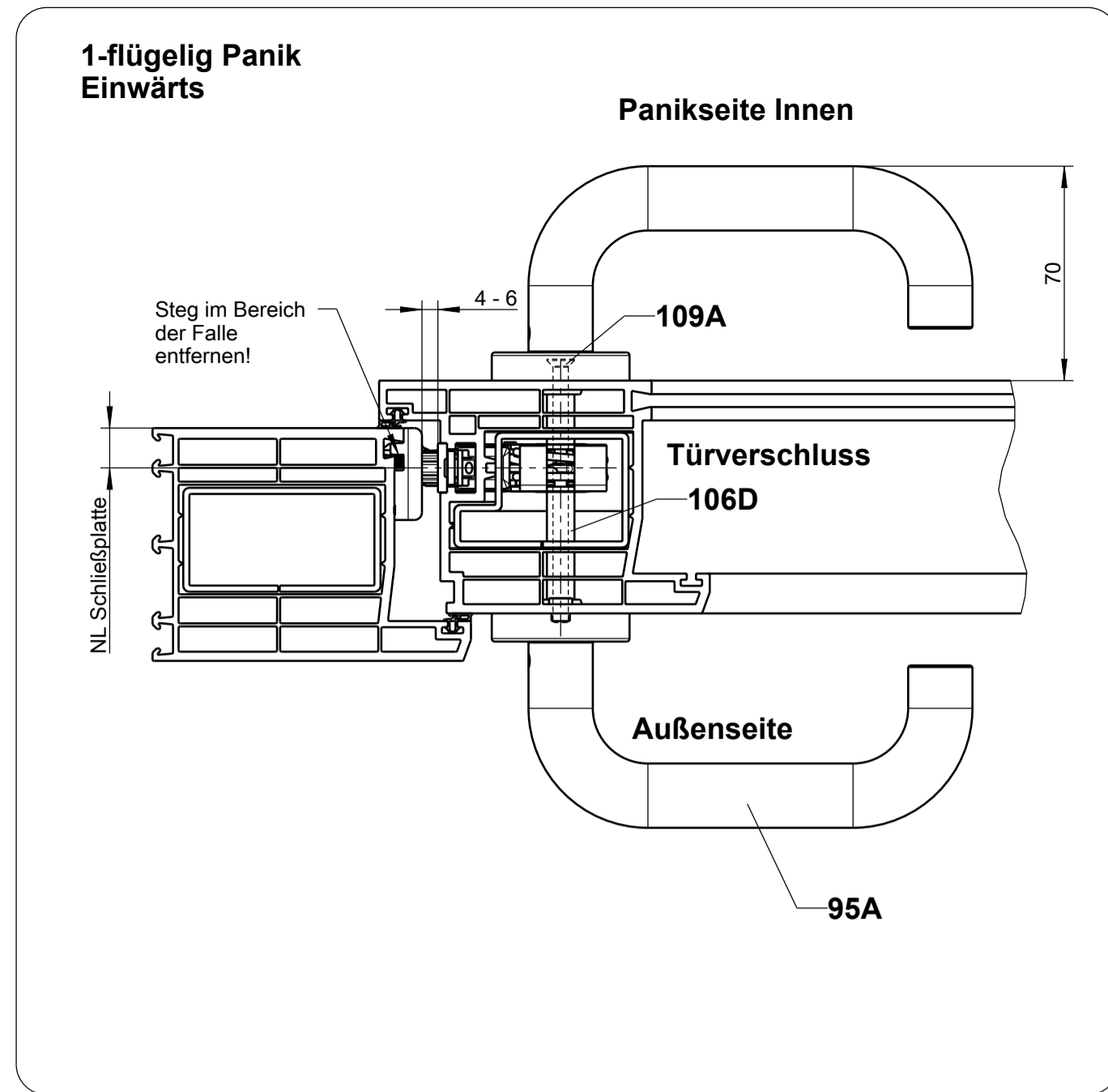
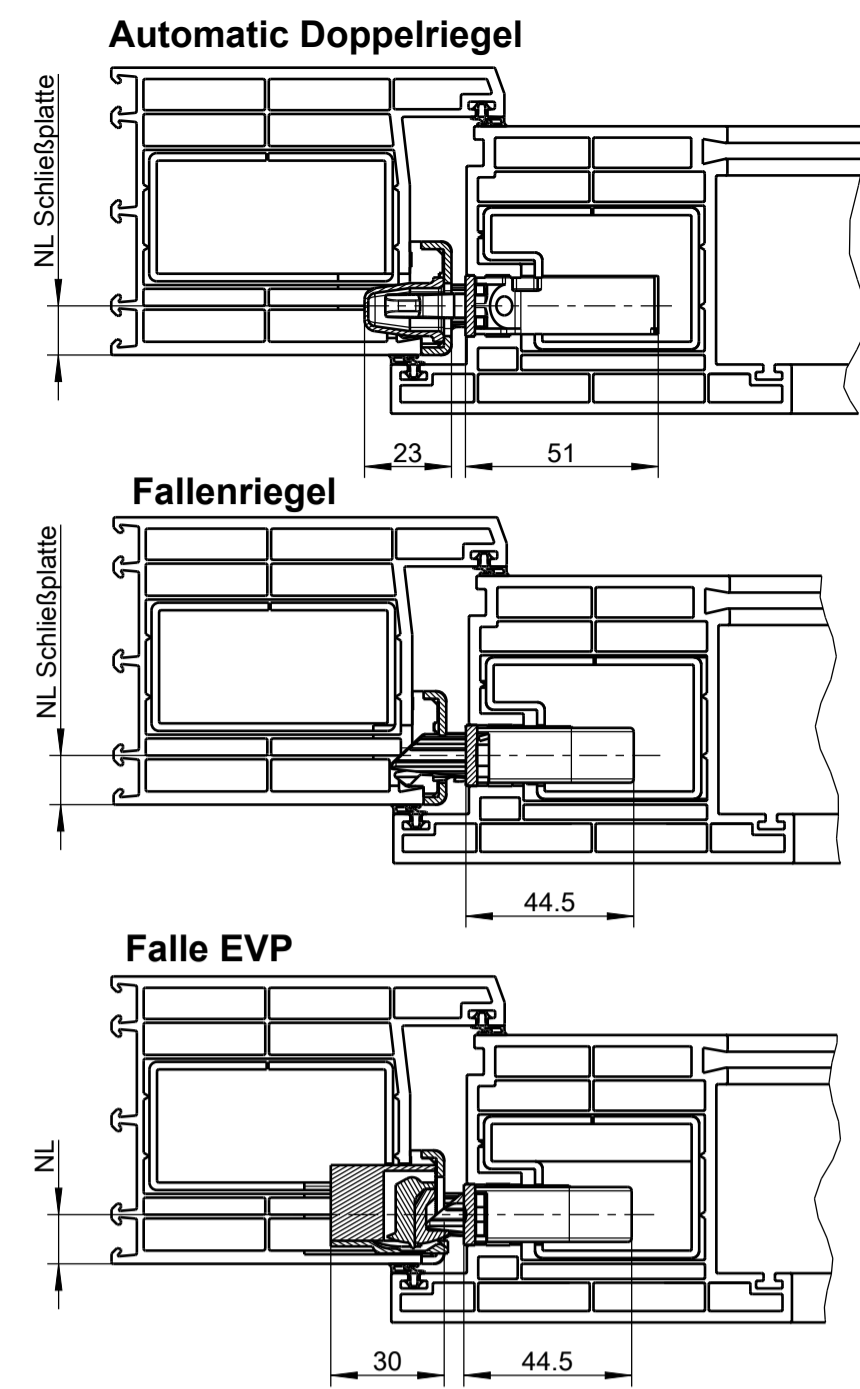
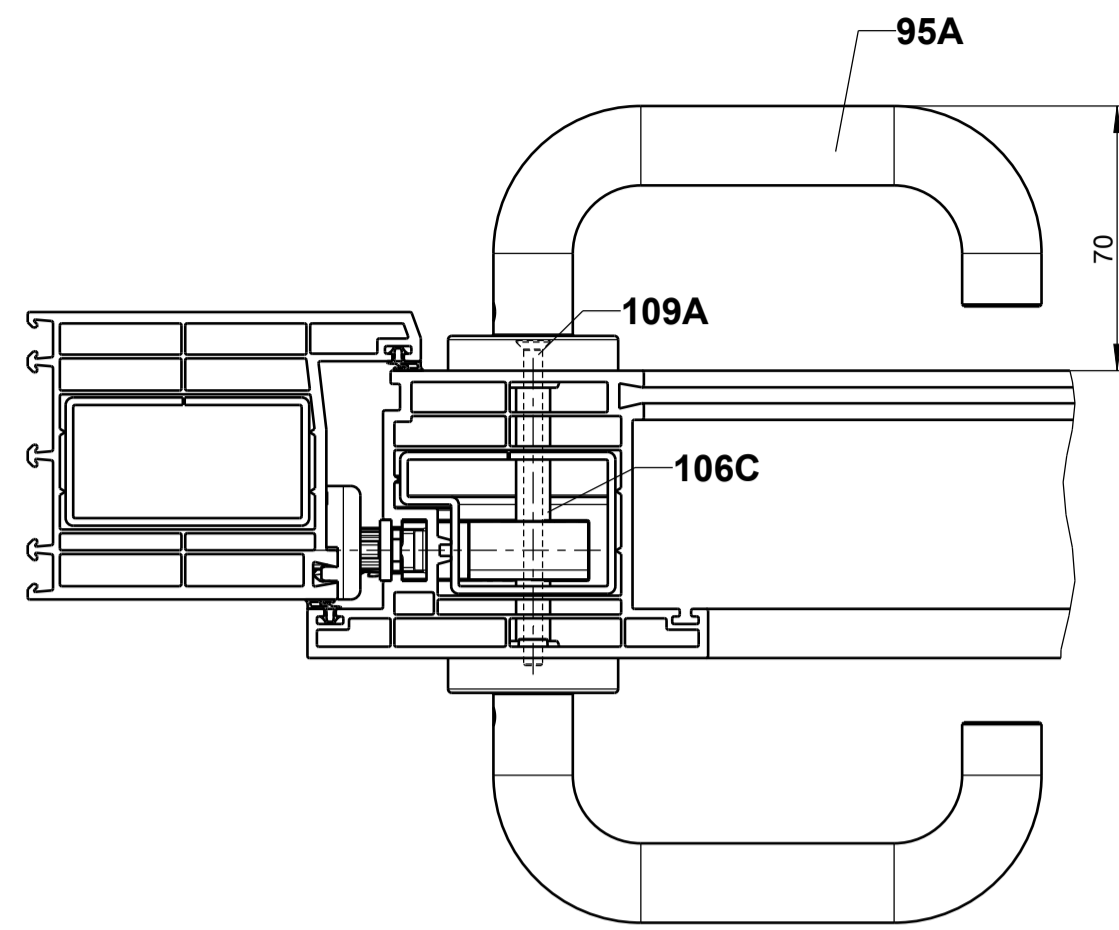
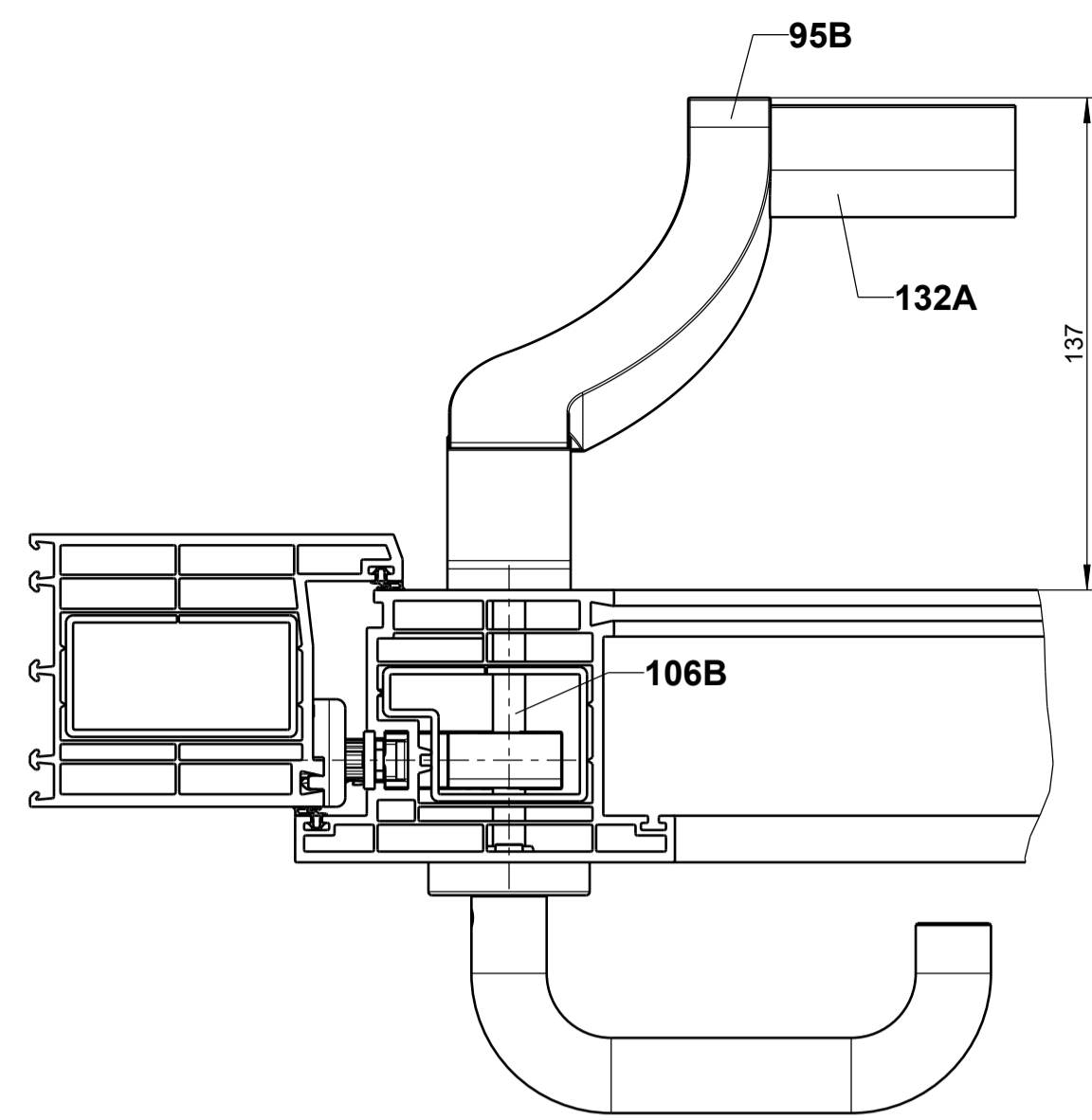
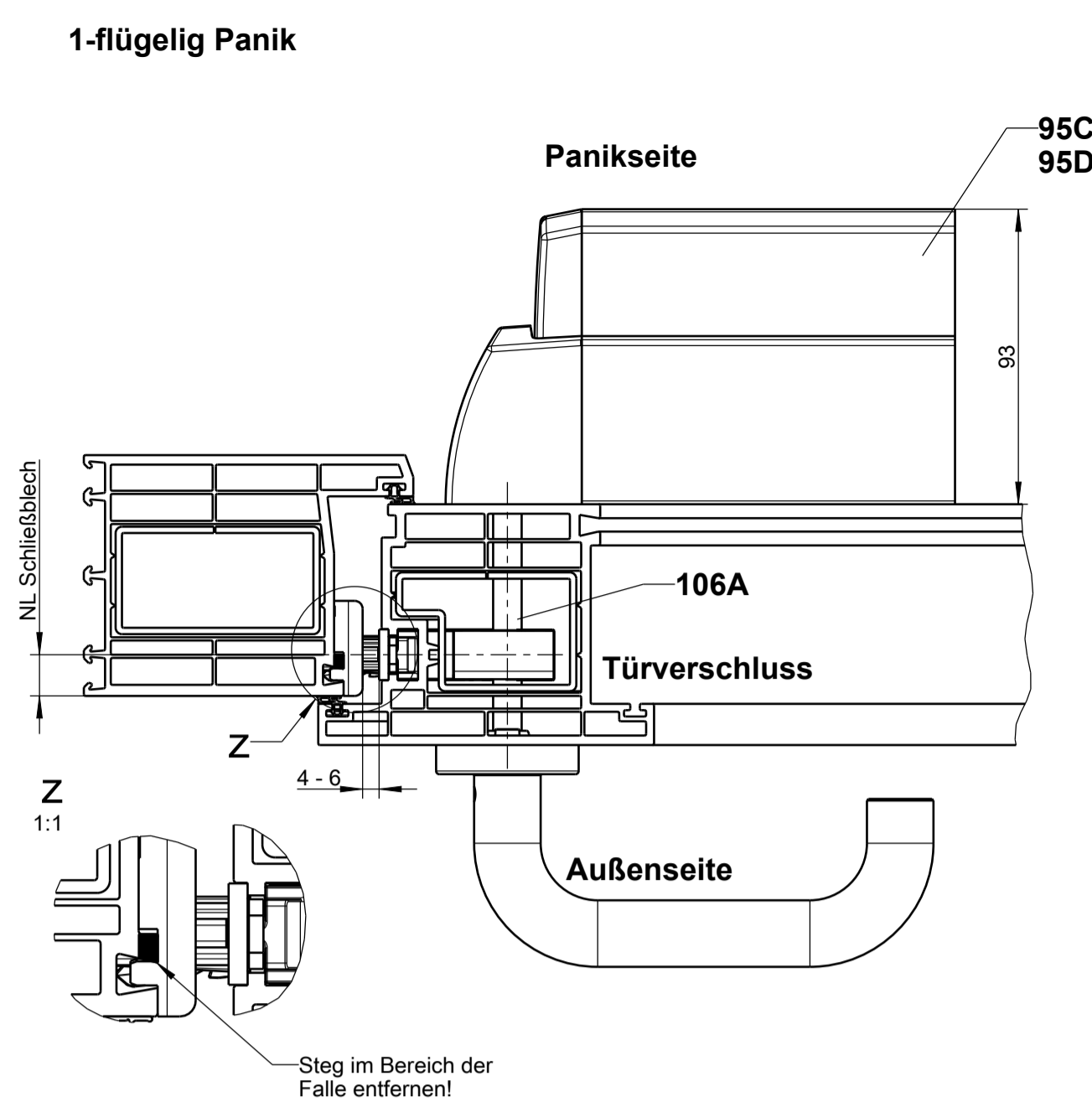

1-flügelig Panik mit Bedarfsflügel

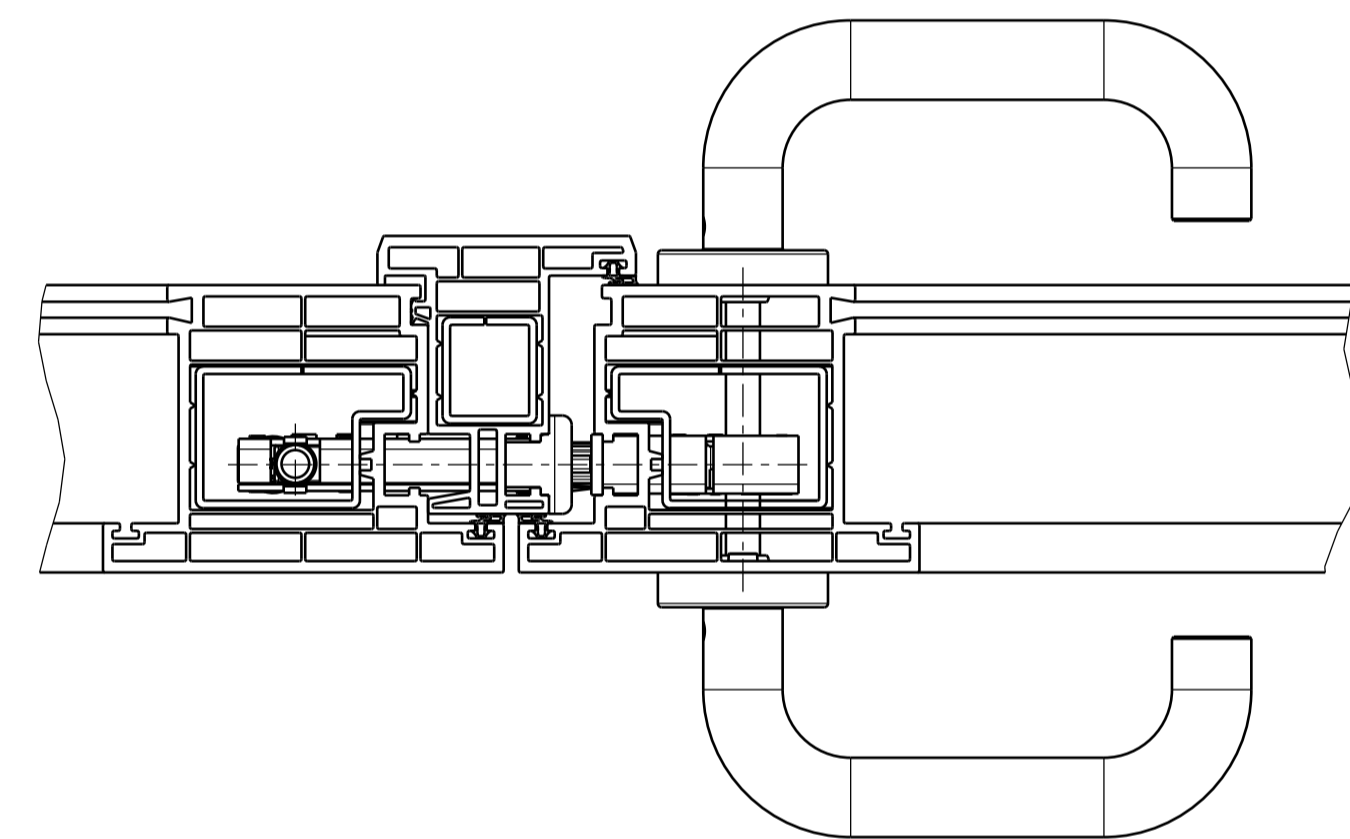
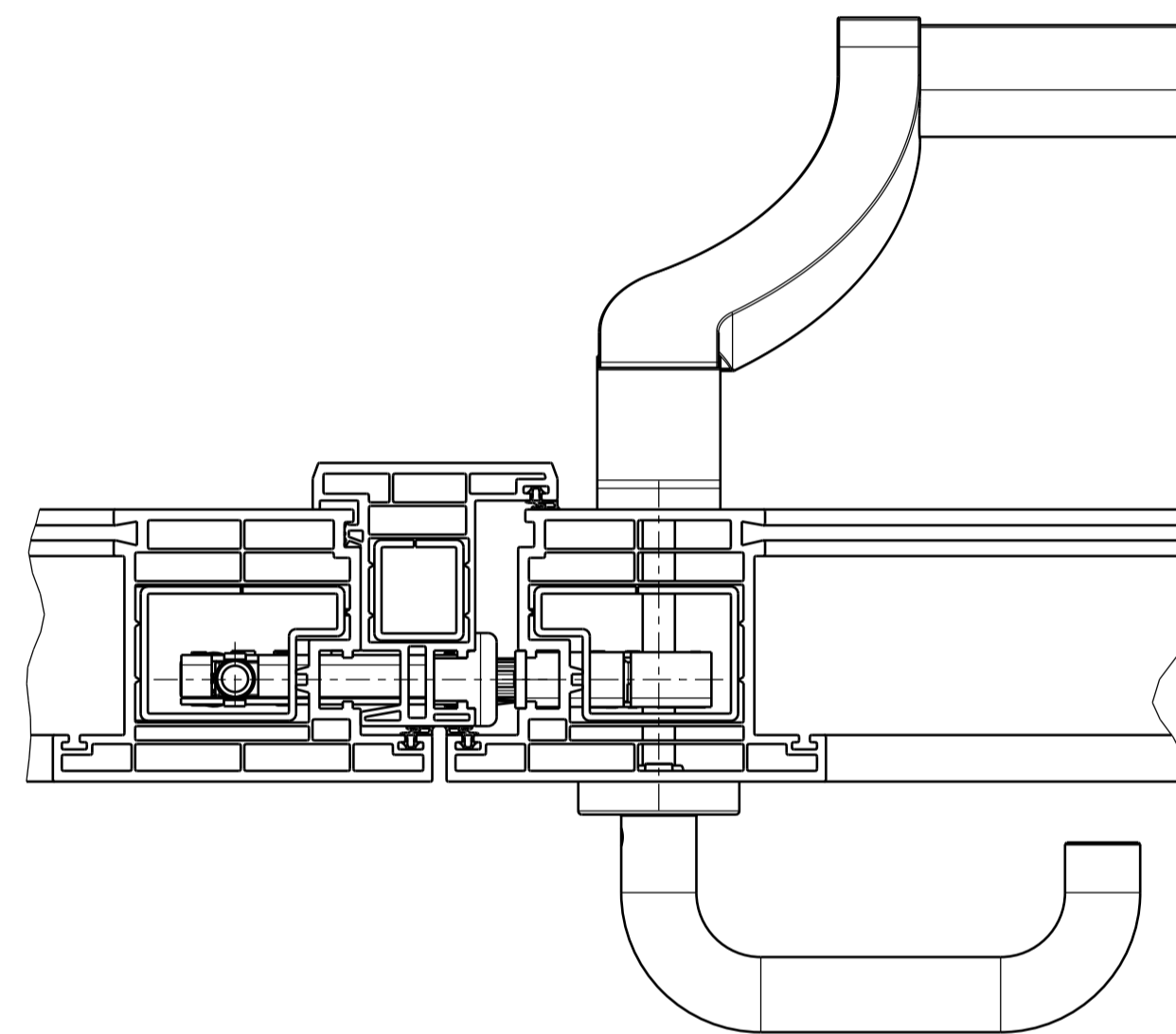
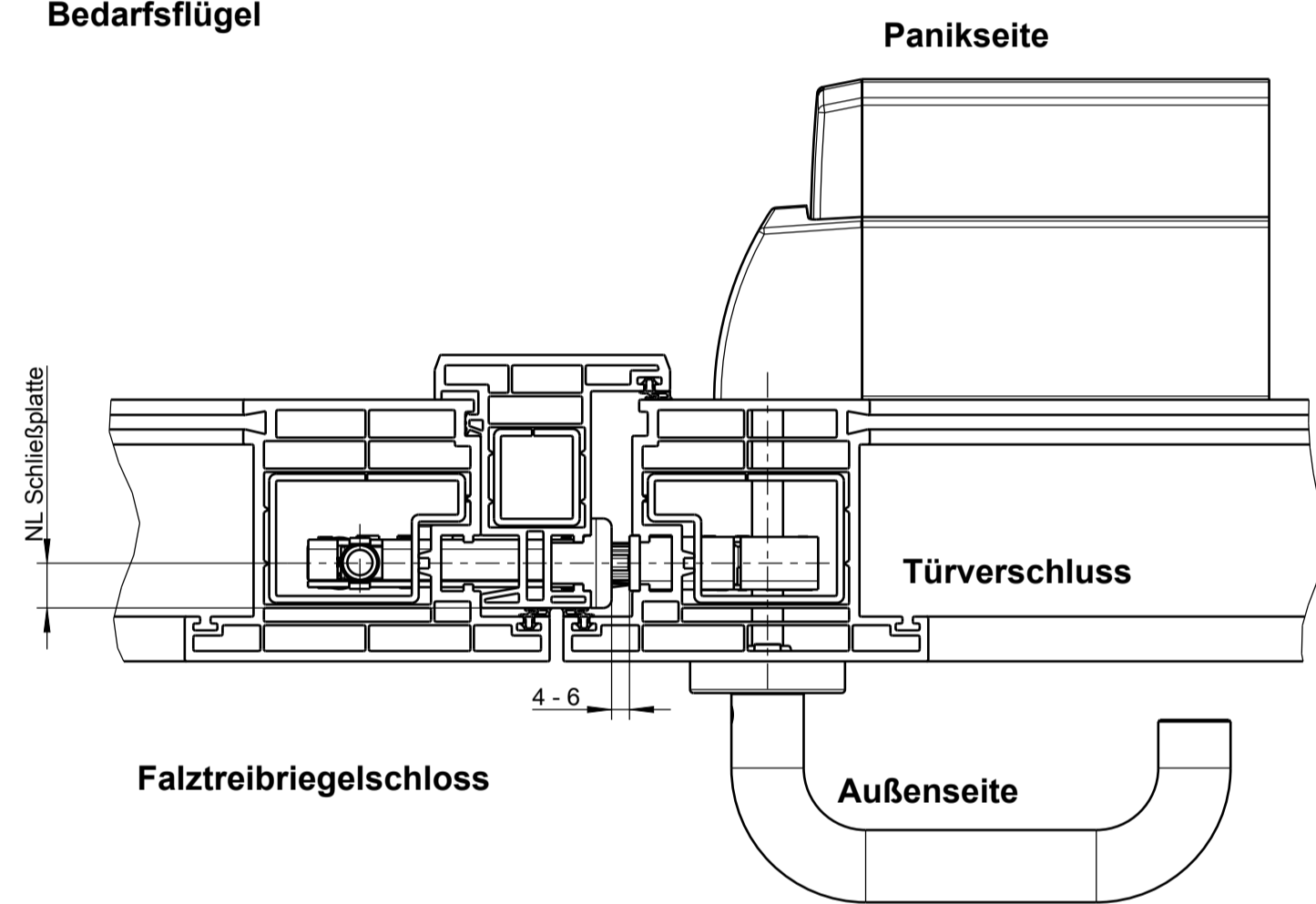

2-flügelig Panik

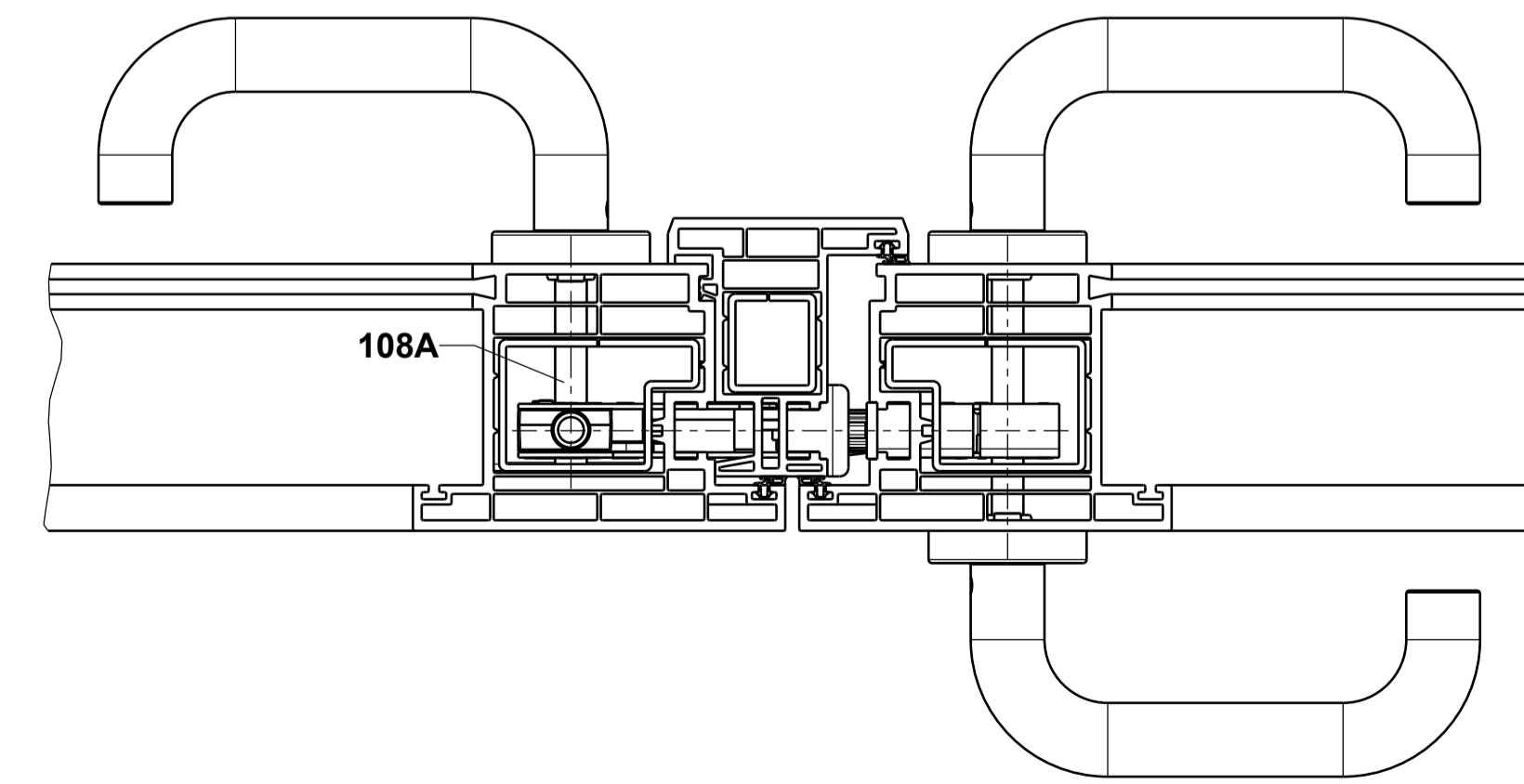
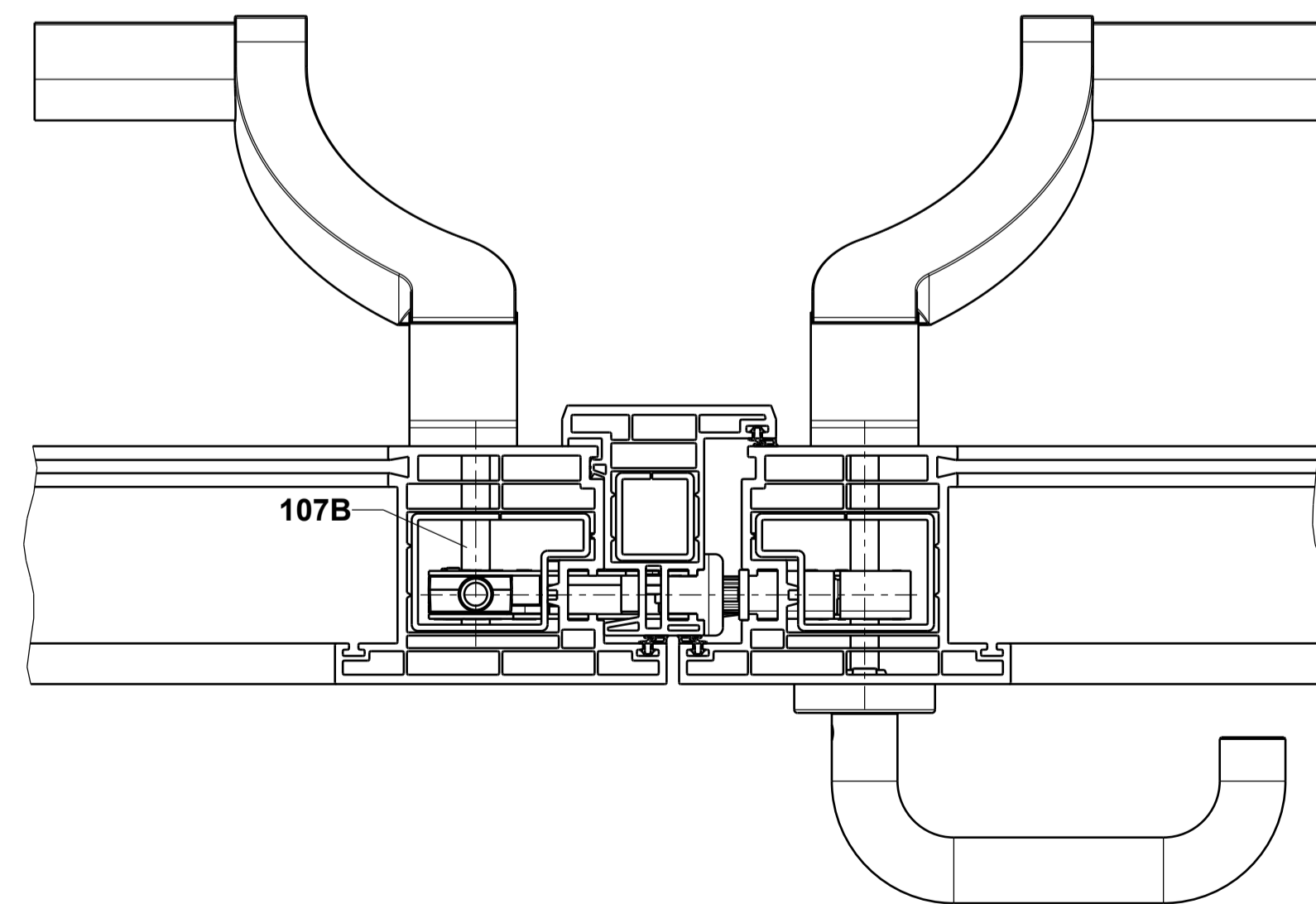
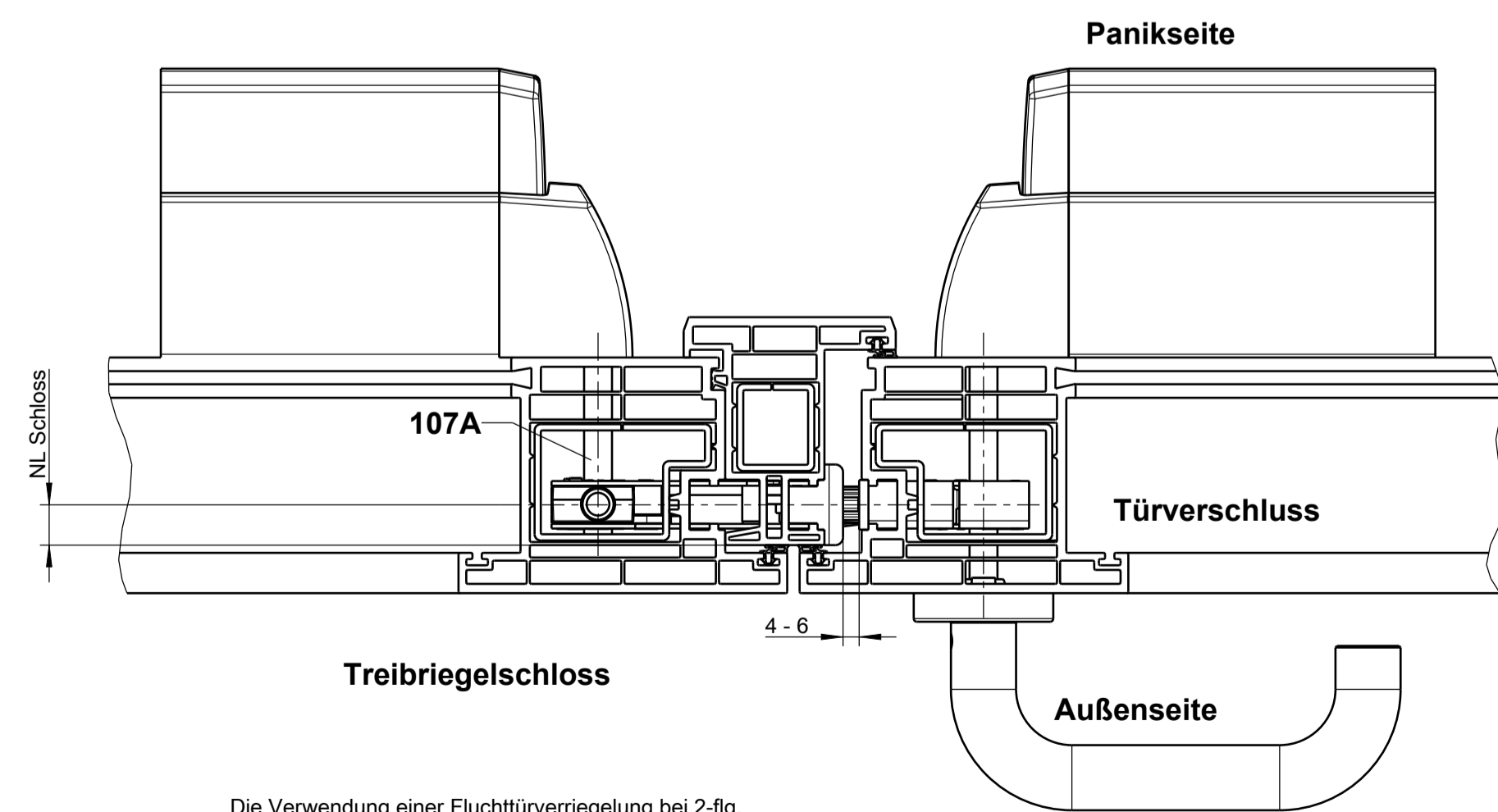

Die Verwendung einer Fluchttürverriegelung bei 2-flü. Fluchttüren ist nur in Verbindung mit der elektrisch verriegelnden Touch Bar EVT (Pos. 95D) möglich!

NL = Nutlage

Achtung – gilt allgemein!
Bei ausgestanzter Stahlarmierung im Bereich der Drücker- oder Stangengriffbefestigung muss auf eine ausreichende Befestigung der Beschläge geachtet werden.

Description:
Türverschluss GU-BKS Panik nach DIN EN 179 und DIN EN 1125
Neutrale Kunststoffprofile

GU	Date	Change No.	Sig	Ver.	Replacement for	Revision	Iteration	Level	Scale	Drawing No.	Size	Sheet
	27.09.2022	G40031	Ne	Na	--	8	5	Released	1:2	0-47129-3A-0-0	A1	6/9

Serie 18 / Serie 19 / SECURITY 19
Griffe

GU

The documents accompanying this product were issued when the product was manufactured. You should verify at www.gu.com if the technical documents you have at hand are up to date. For more information, please contact your local distributor.

EN FR ES RU

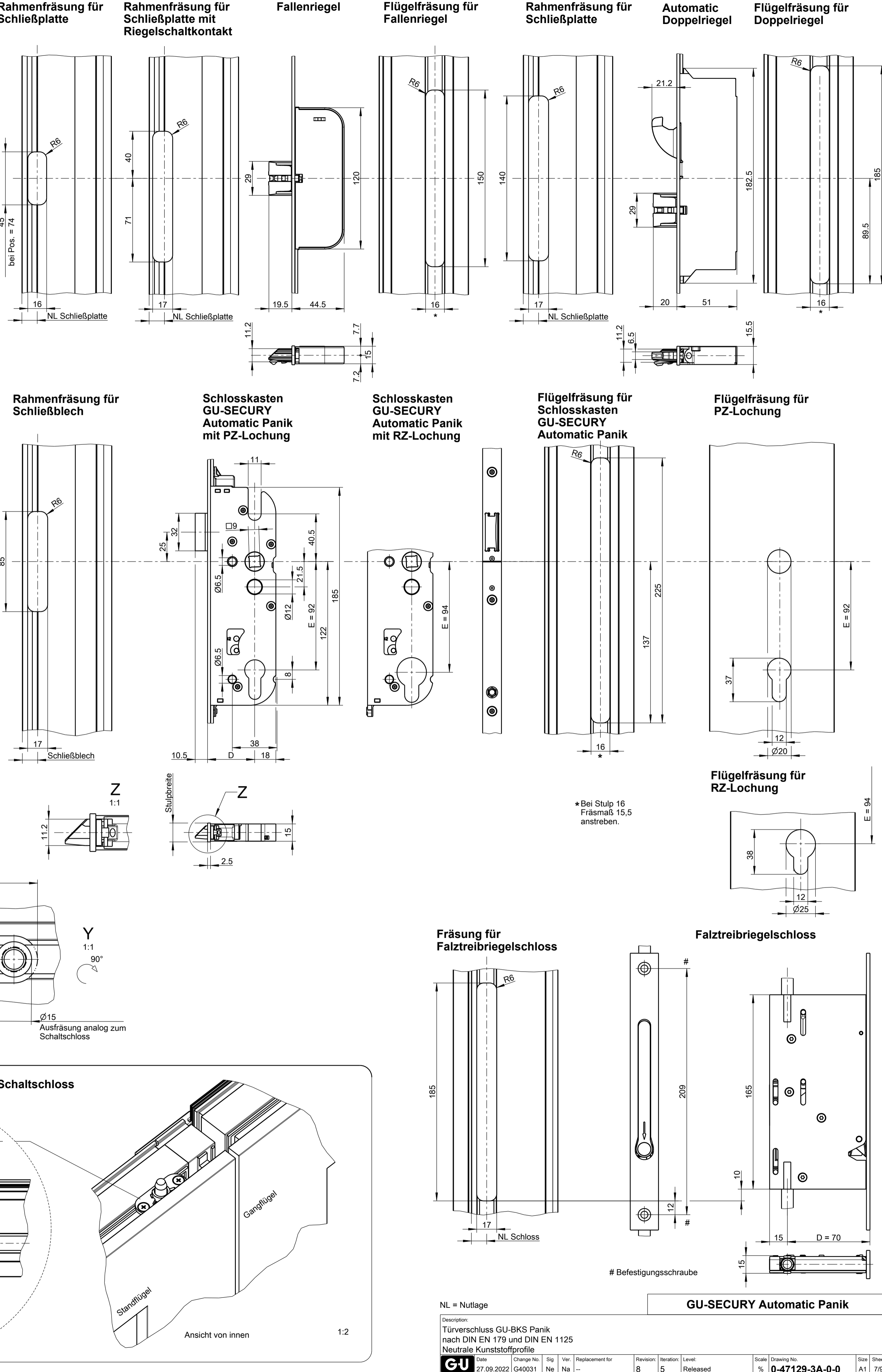
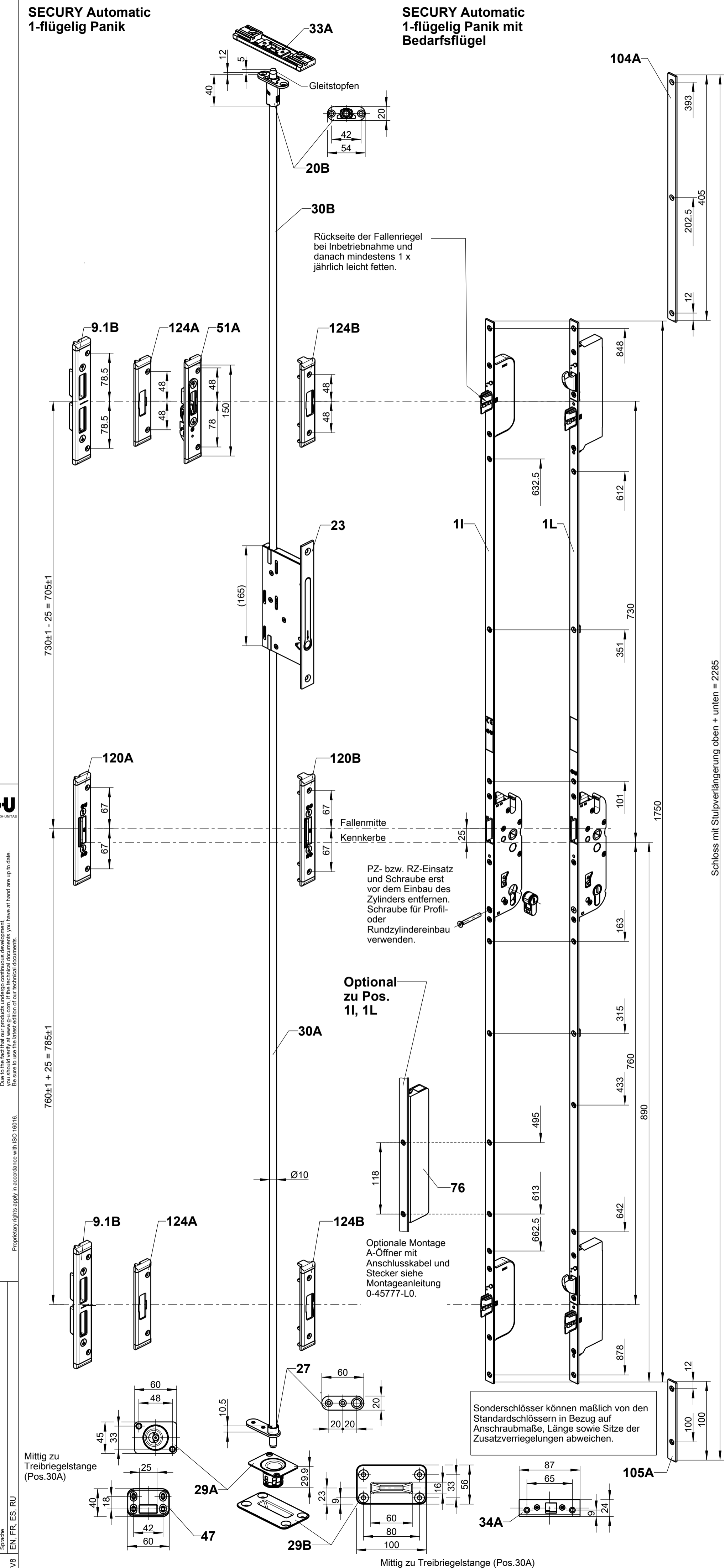

1-flügelig Panik

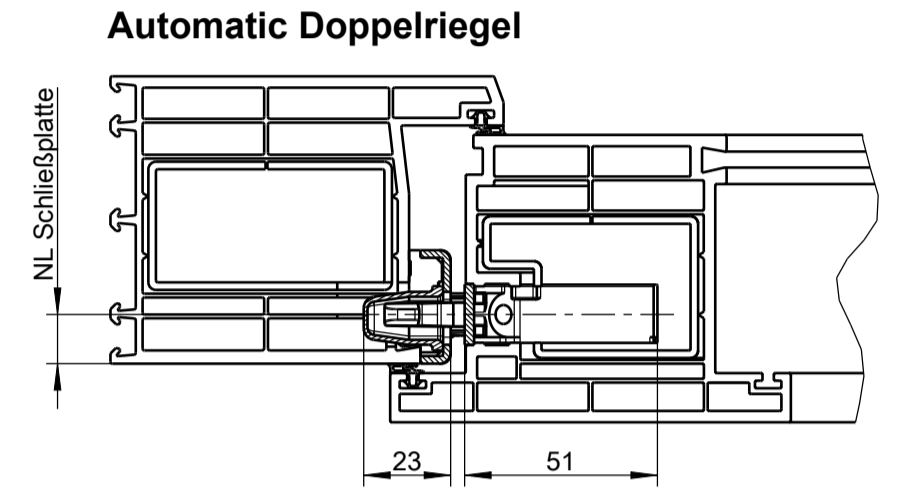
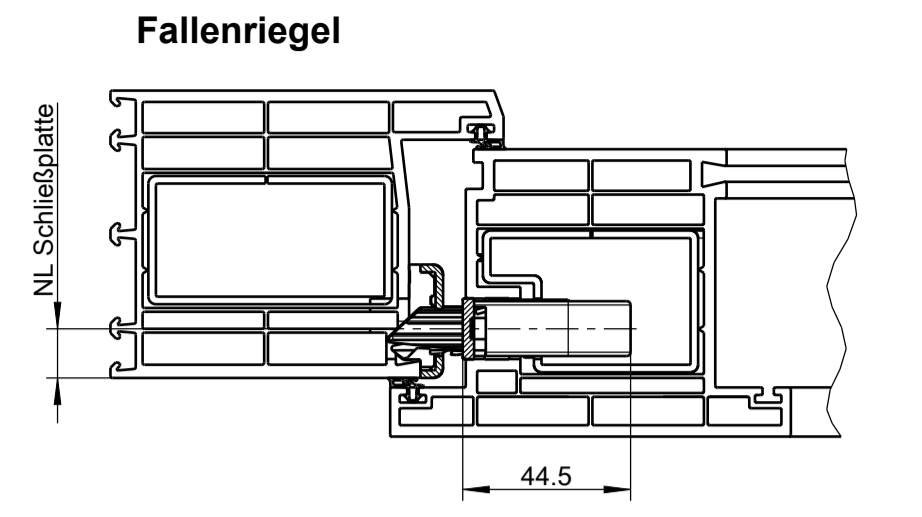
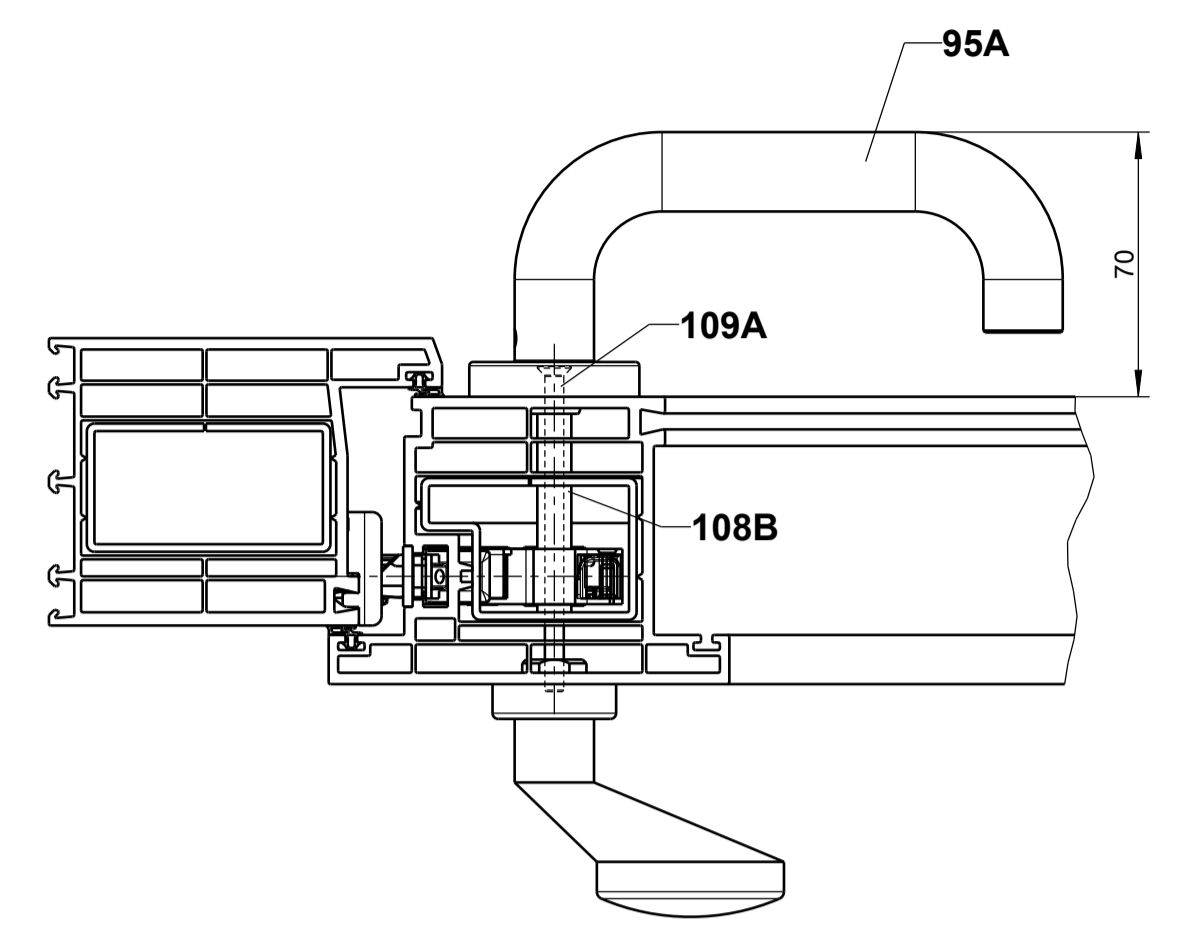
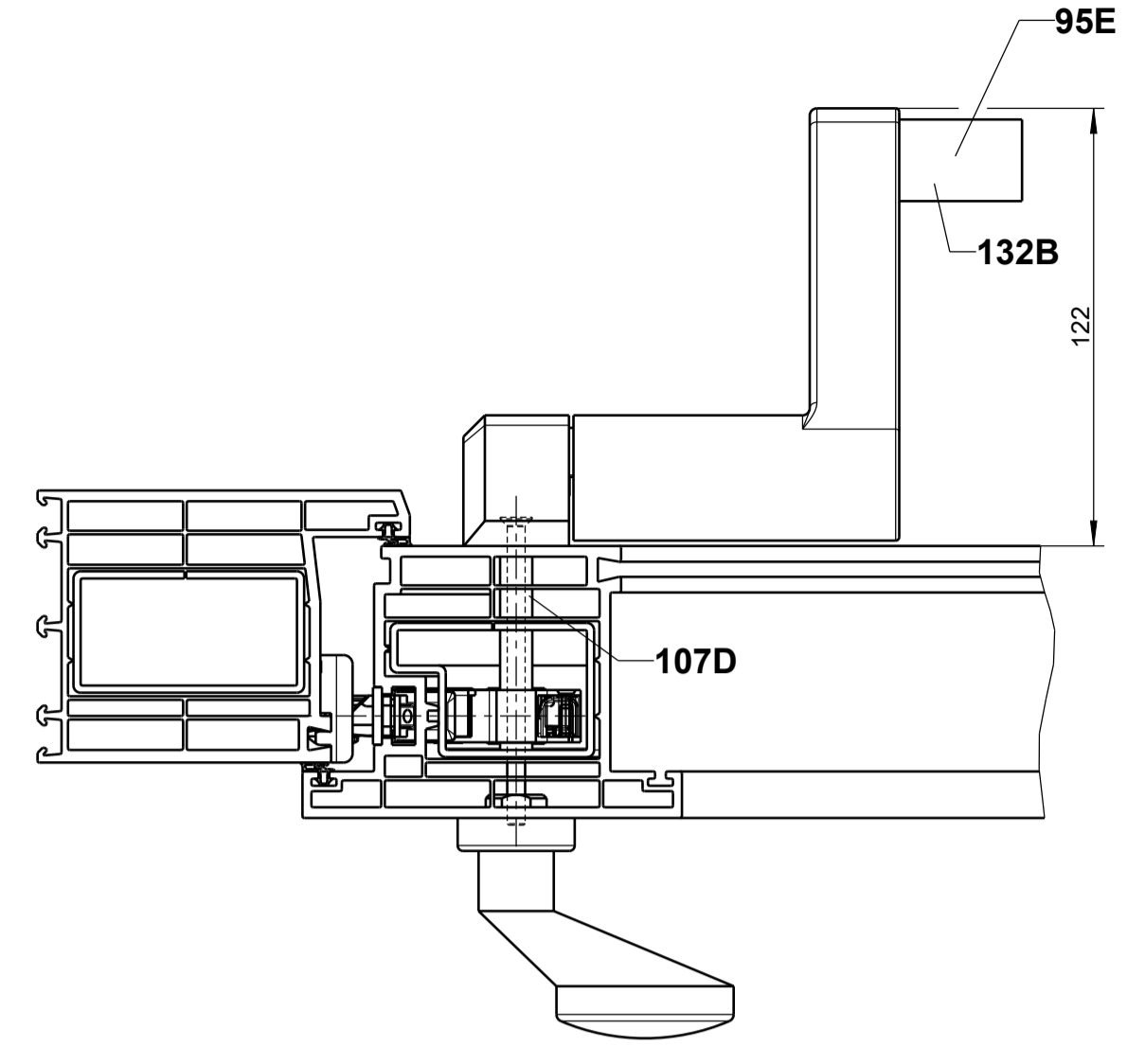
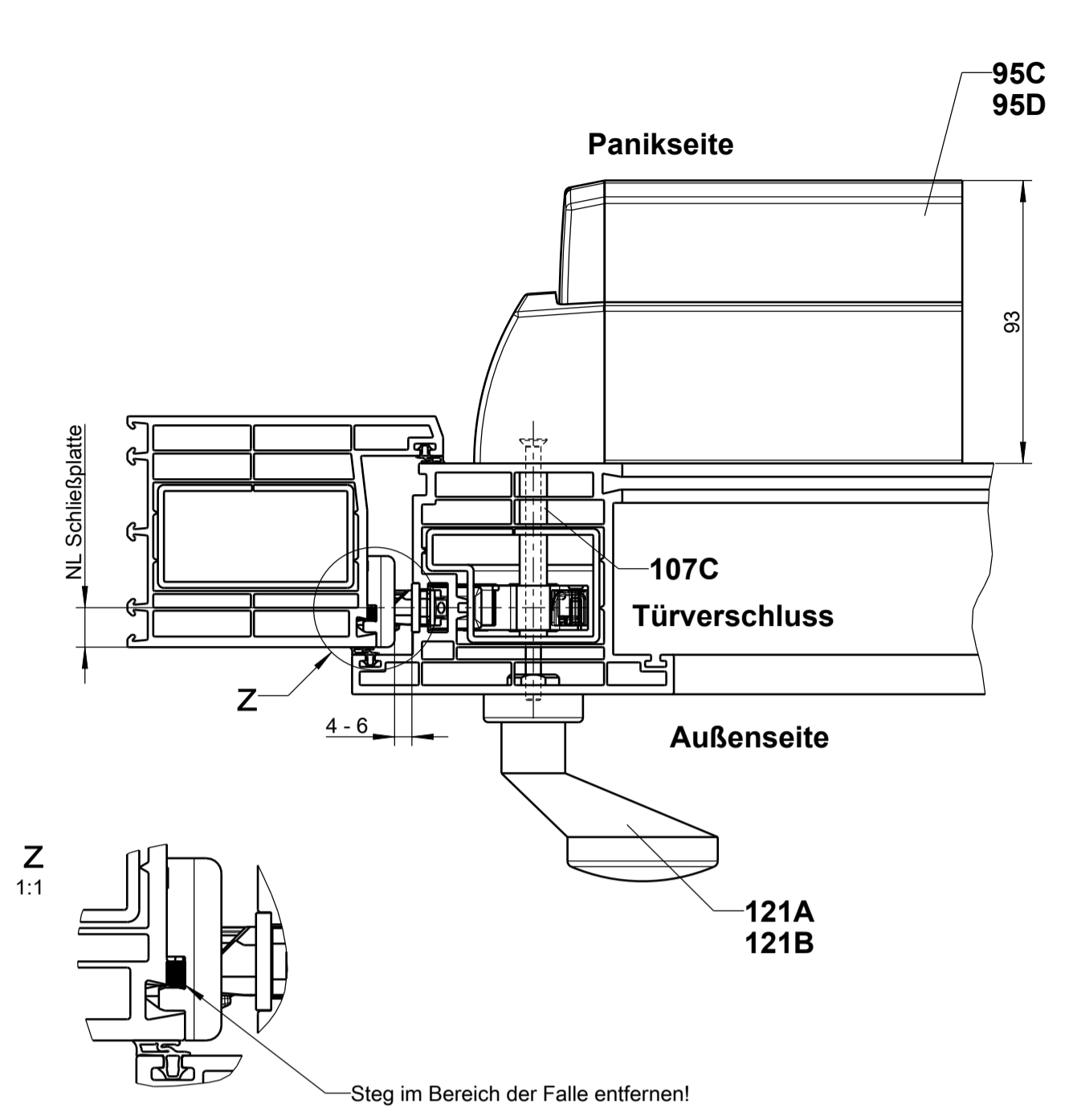

1-flügelig Panik mit Bedarfsflügel

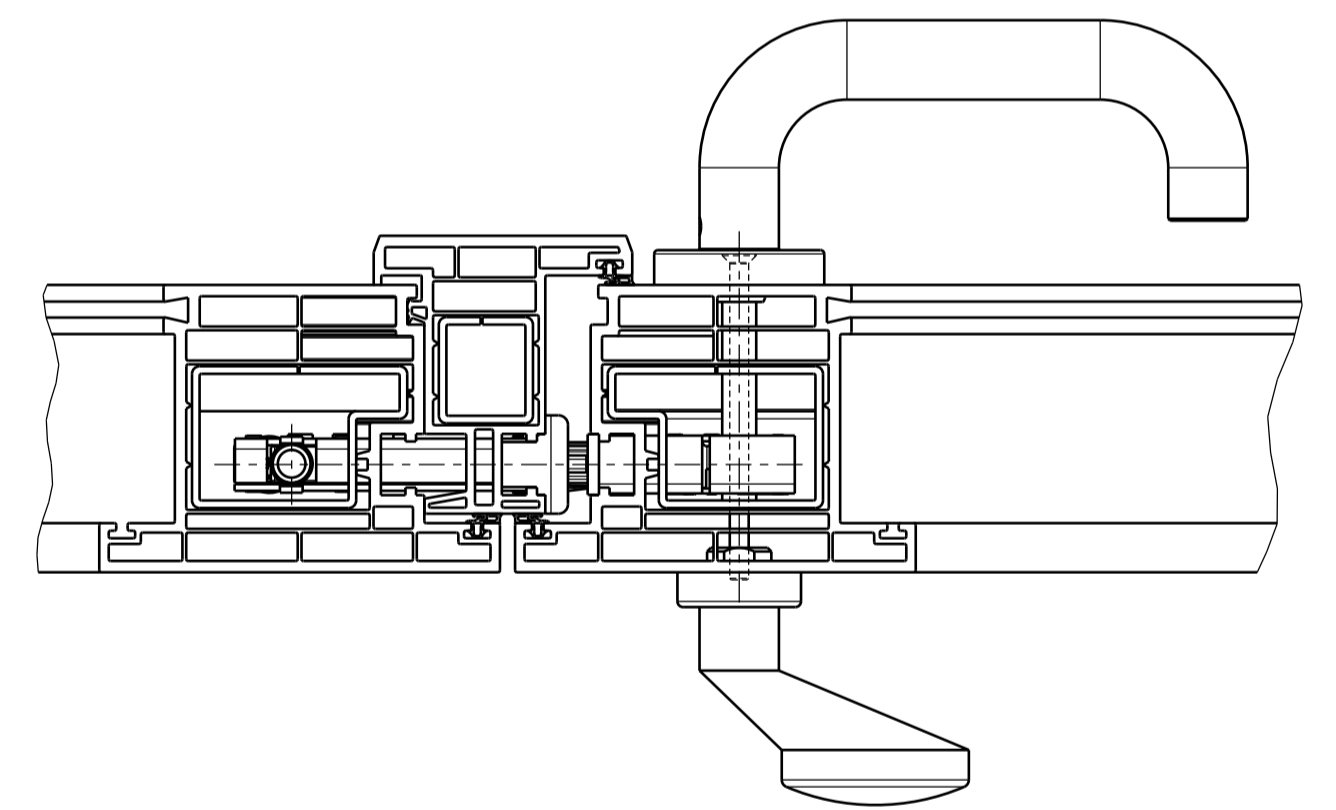
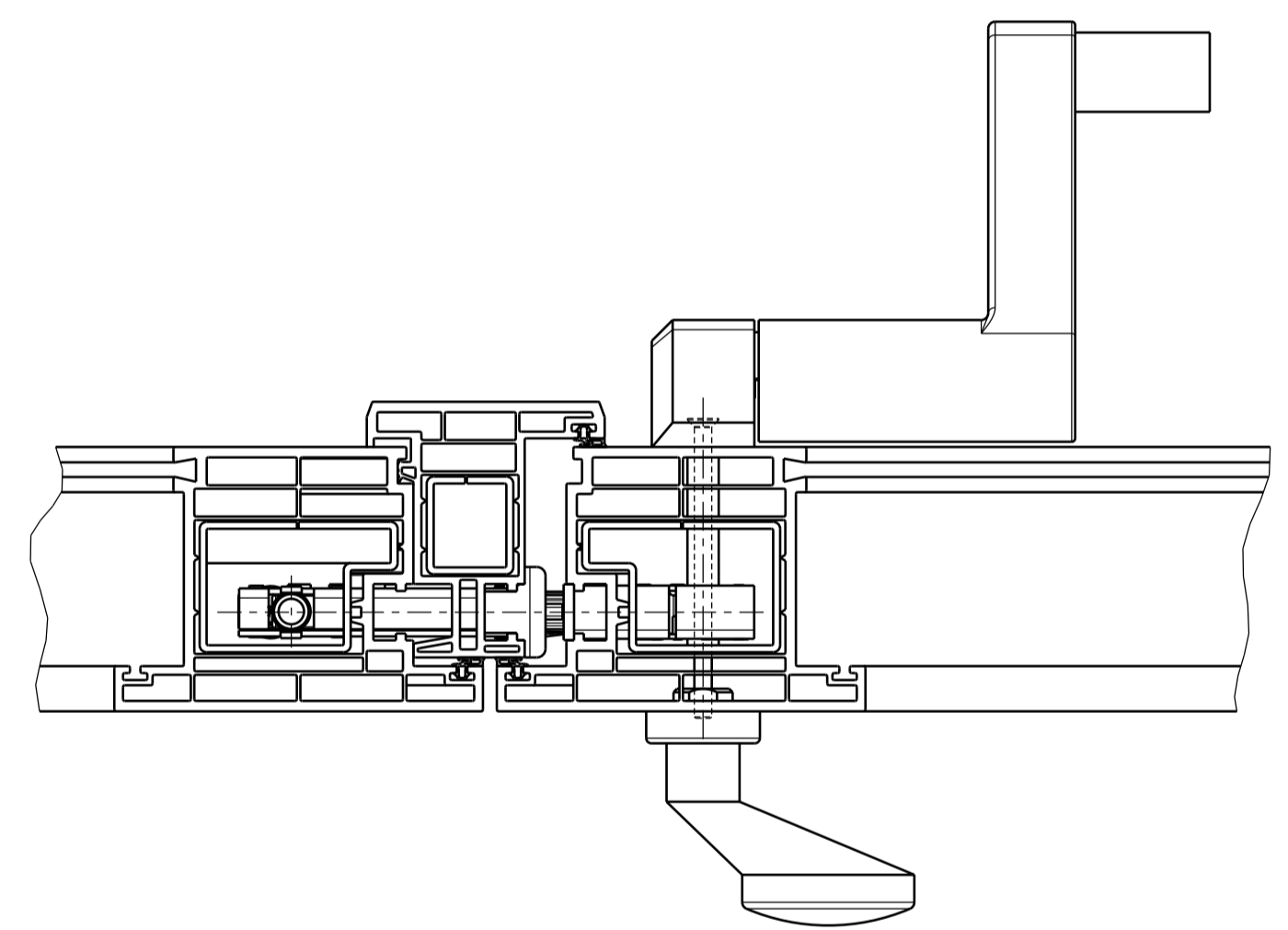
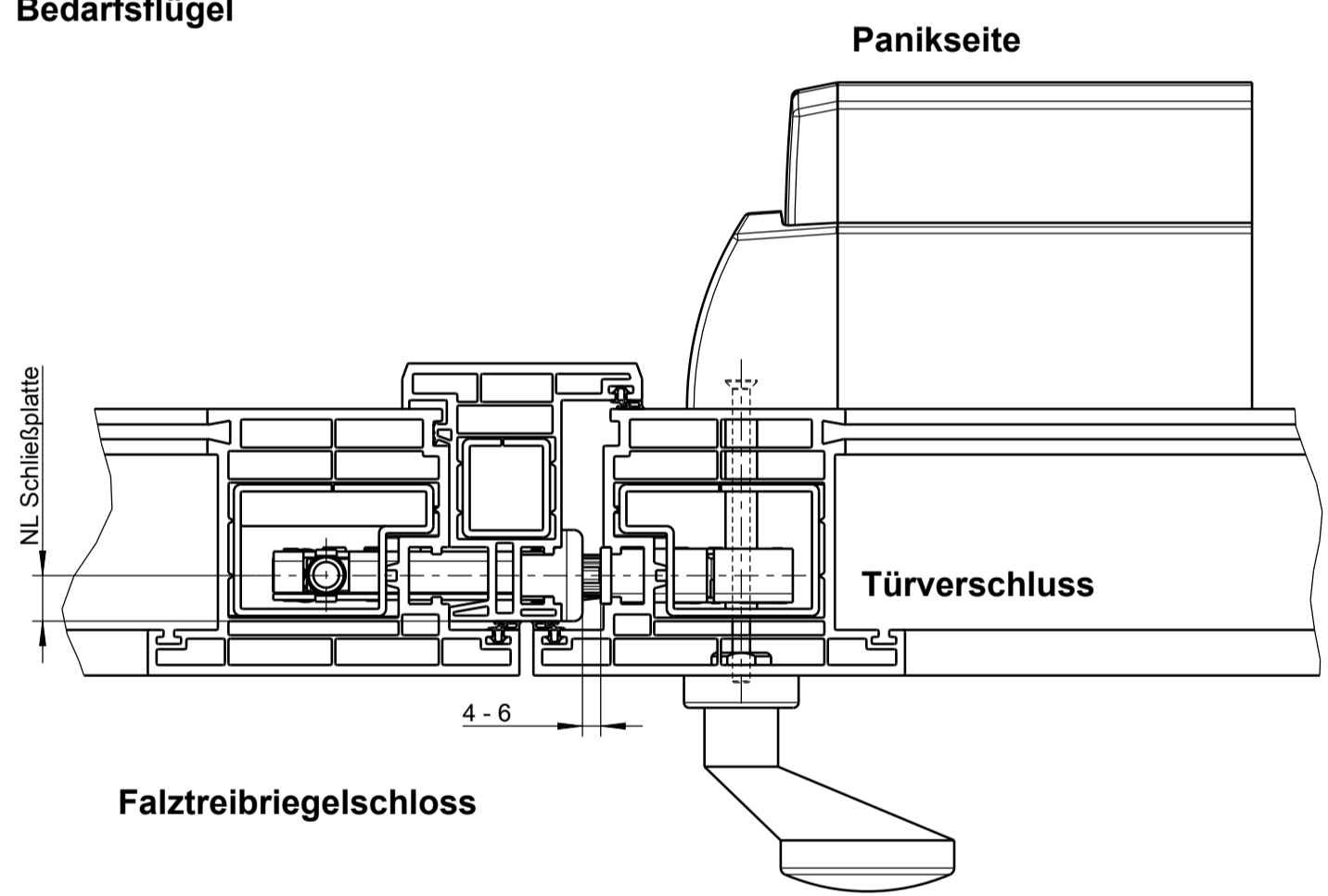

1-flügelig Panik Einwärts

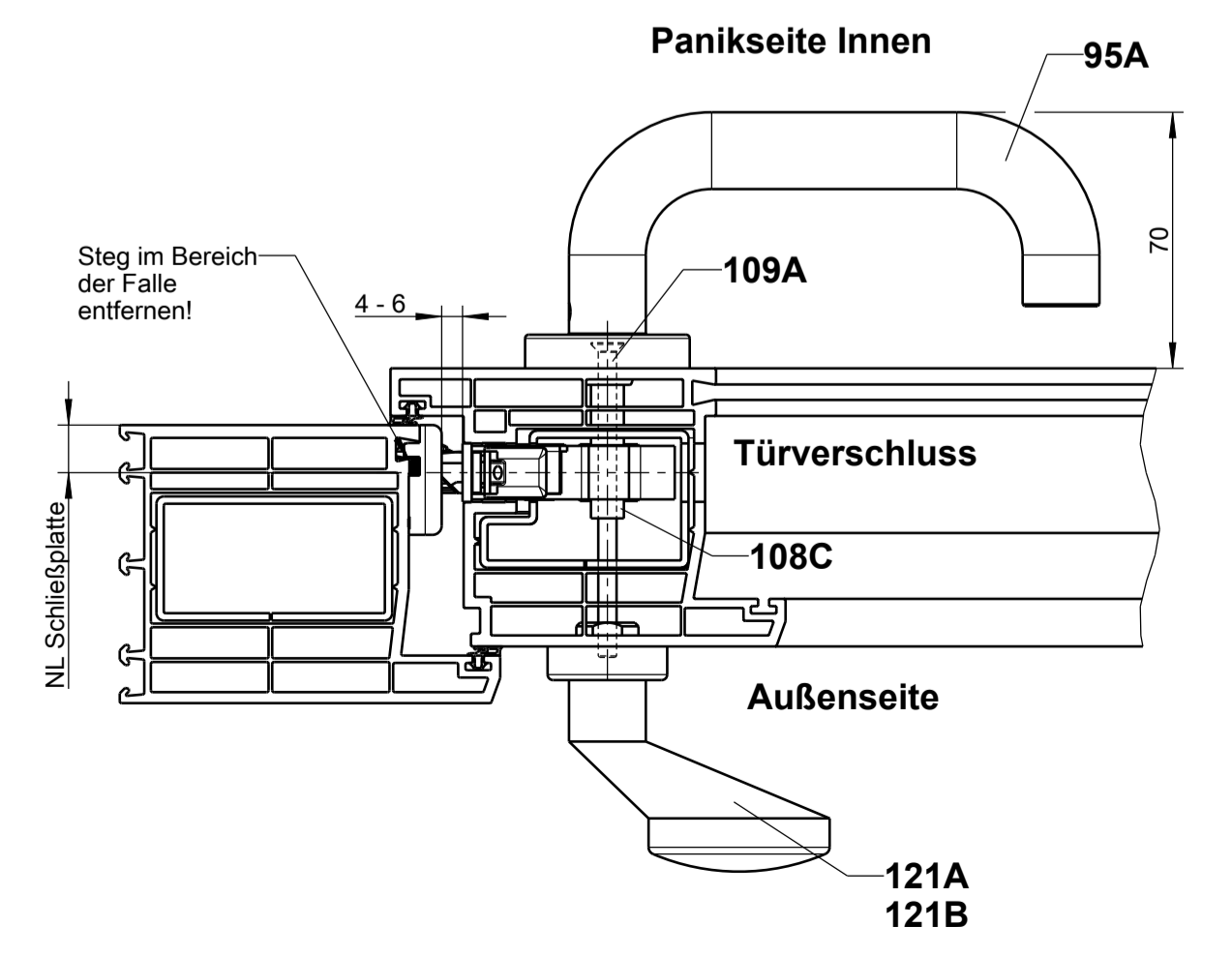

NL = Nuttlage

GU-SECURITY Automatic Panik Griffe

Description:
Türverschluss GU-BKS Panik nach DIN EN 179 und DIN EN 1125
Neutrale Kunststoffprofile

GU	Date	Change No.	Sig	Ver.	Replacement for	Revision	Iteration	Level	Scale	Drawing No.	Size	Sheet
	27.09.2022	G40031	Ne	Na	--	8	5	Released	1:2	0-47129-3A-0-0	A1	8/9

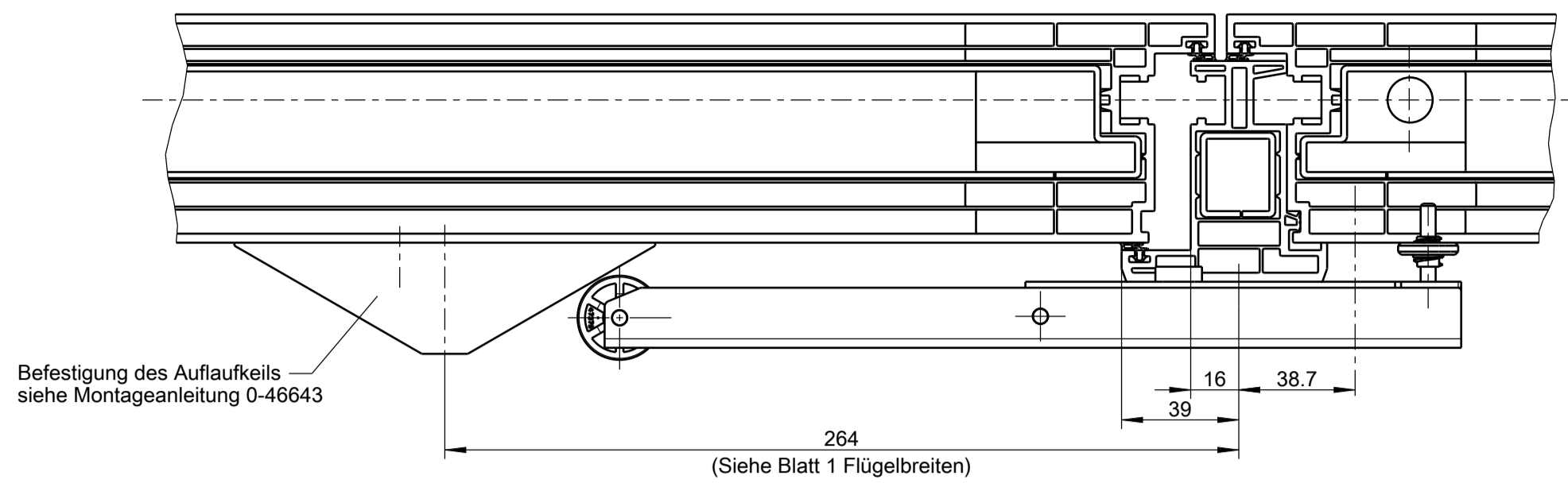

Befestigung des Auflaufkeils
siehe Montageanleitung 0-48643

(Siehe Blatt 1 Flügelbreiten)

Im Stulpbereich unbedingt Schweißeckverbinder verwenden (vorzugsweise zum Klemmen, nicht zum Schrauben)!

Die Mitnehmerklappe wird oben waagrecht im Bereich von Eckverbinder und Stulpprofil montiert. Daher ist in diesem Bereich besonders auf eine stabile Befestigung des Stulpprofils am Flügelprofil zu achten. Ergänzende Befestigungspunkte (Füllstücke im oberen Flügelbereich) können hier zusätzlich zu den Vorgaben des Profilverstärkers notwendig sein.

Montageanleitung Mitnehmerklappe 0.46521 beachten.

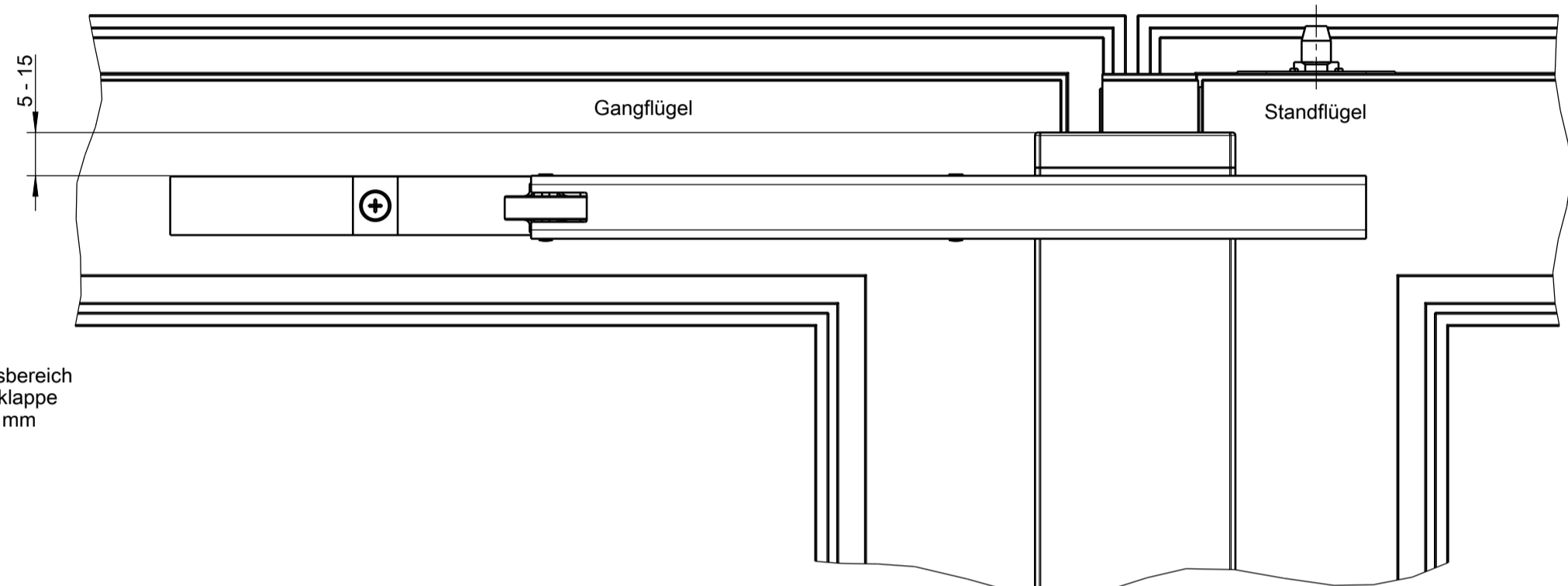

Positionierungsbereich
der Mitnehmerklappe
zwischen 5-15 mm

Ansicht von innen

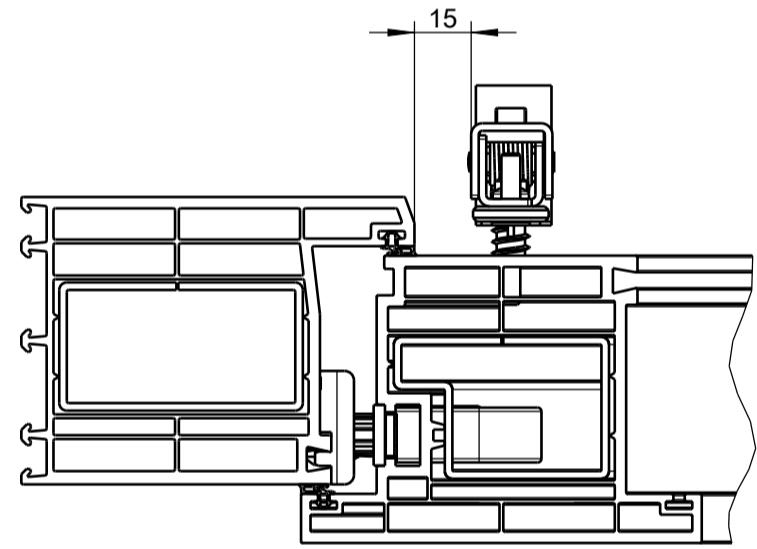

GU

Haustürband

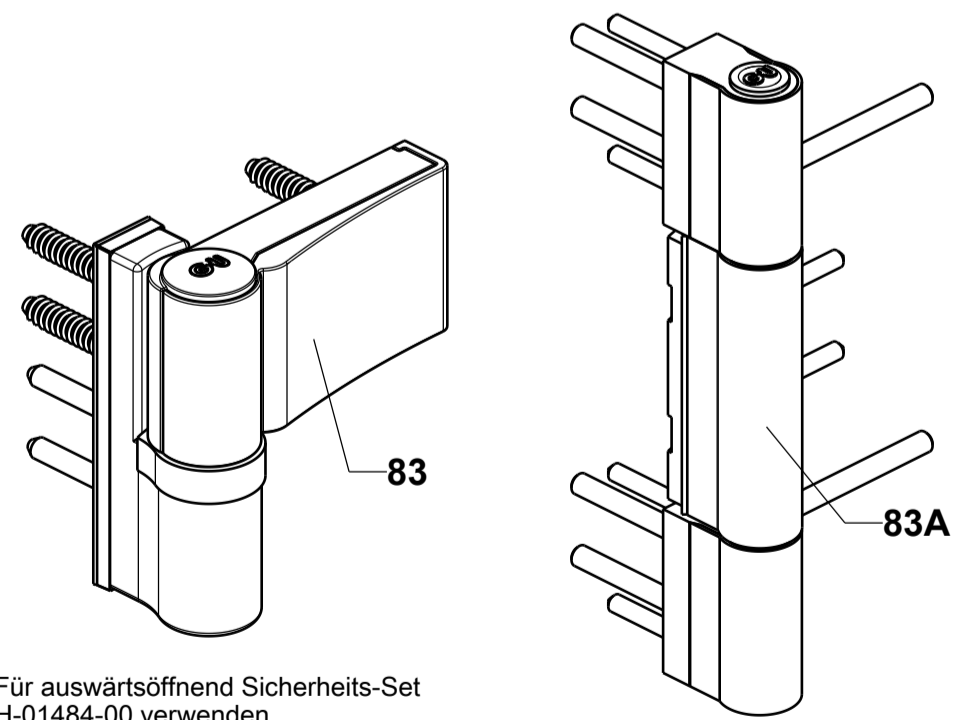

Für auswärtsöffnend Sicherheits-Set
H-01484-00 verwenden.

Siehe Bestellkatalog.

Ab Nutlage 11 möglich

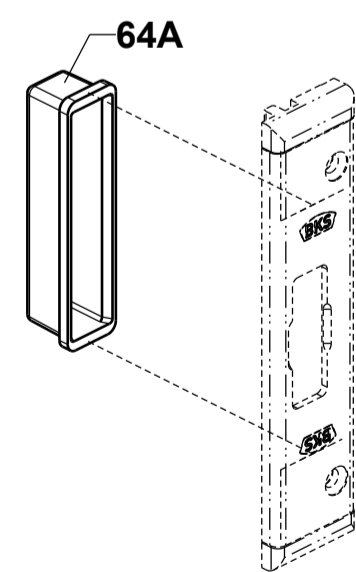

Abdeckplatte
Fallenriegel
9-40010-00

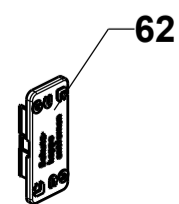

Verwendungszweck und Montage der
Abdeckplatte siehe Zeichnung 0-44015-L0.

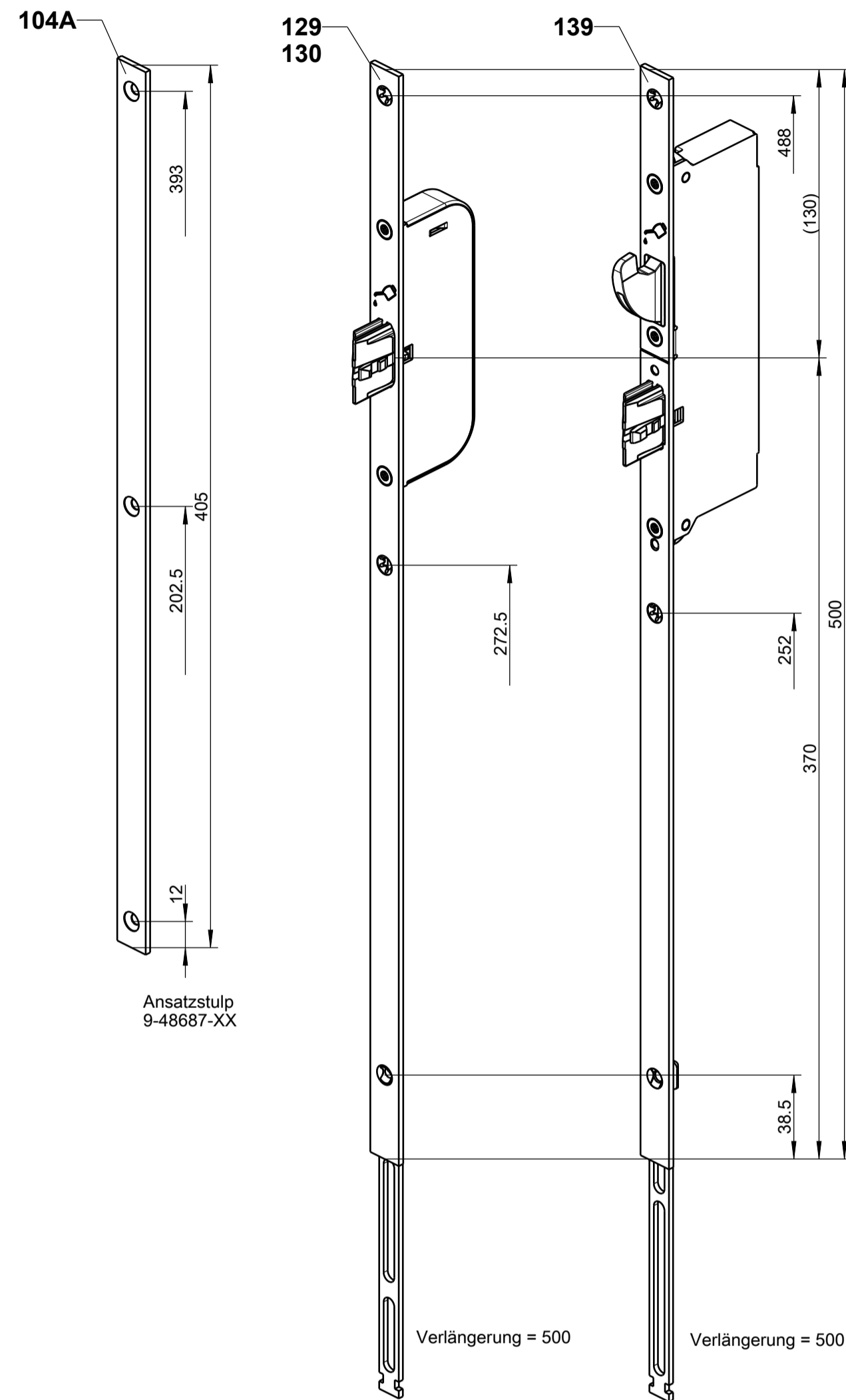

Ansatzstulp
9-48687-XX

Verlängerung = 500

Verlängerung = 500

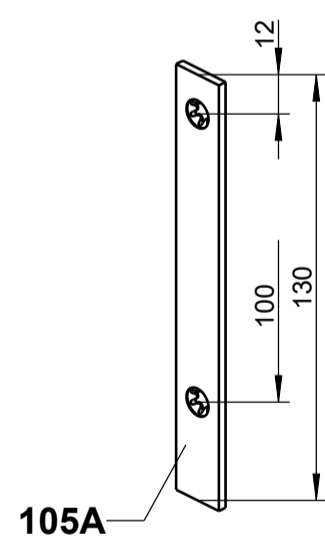

Ansatzstulp
9-48686-XX

Kabelübergang

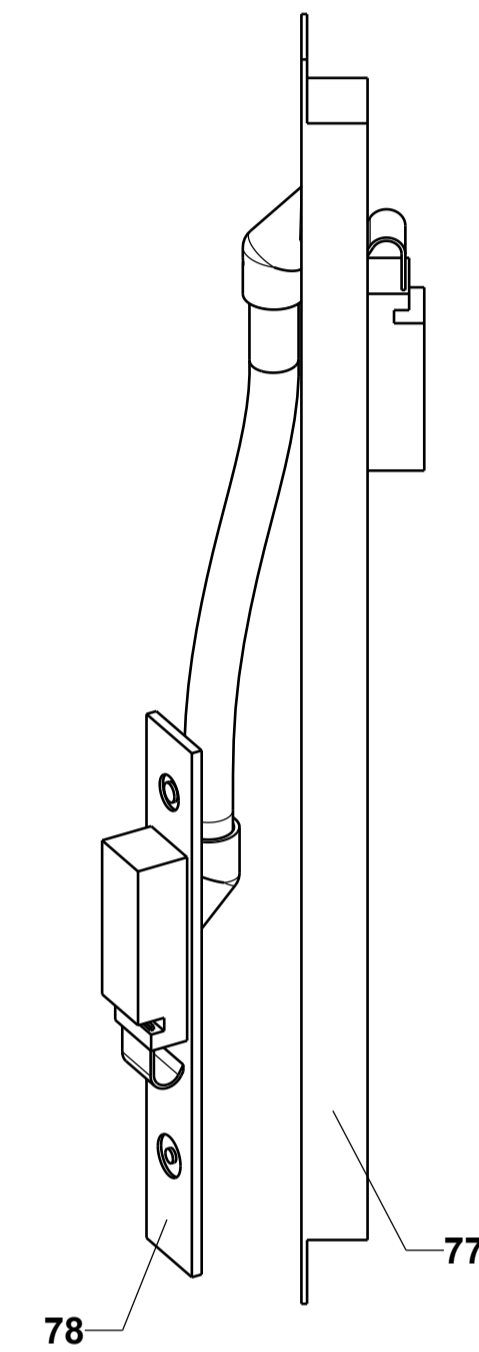

Durch Steckverbindung lösbar
(bei Verwendung von trennbarem
Kabelübergang)

Montageanleitung 0-45510

Siehe Bestellkatalog.

SECUREconnect

U-Stulp SECUREconnect mit Formteil
Bedienungsanleitung/-en: B-55600-34-4-6 / C59501167
Montageanleitung: 0-45733-L0
mit integriertem Netzteil

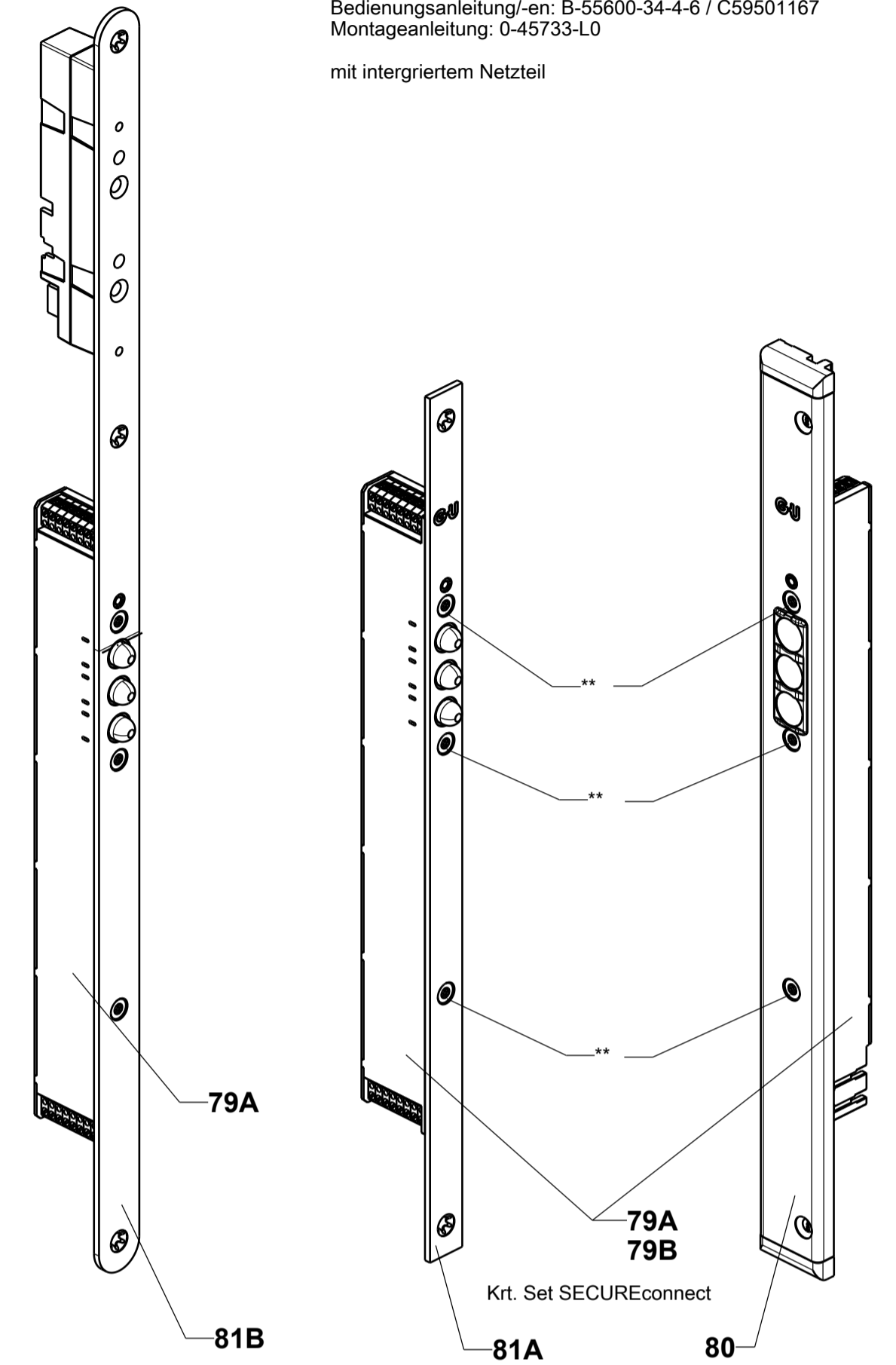

Krt. Set SECUREconnect

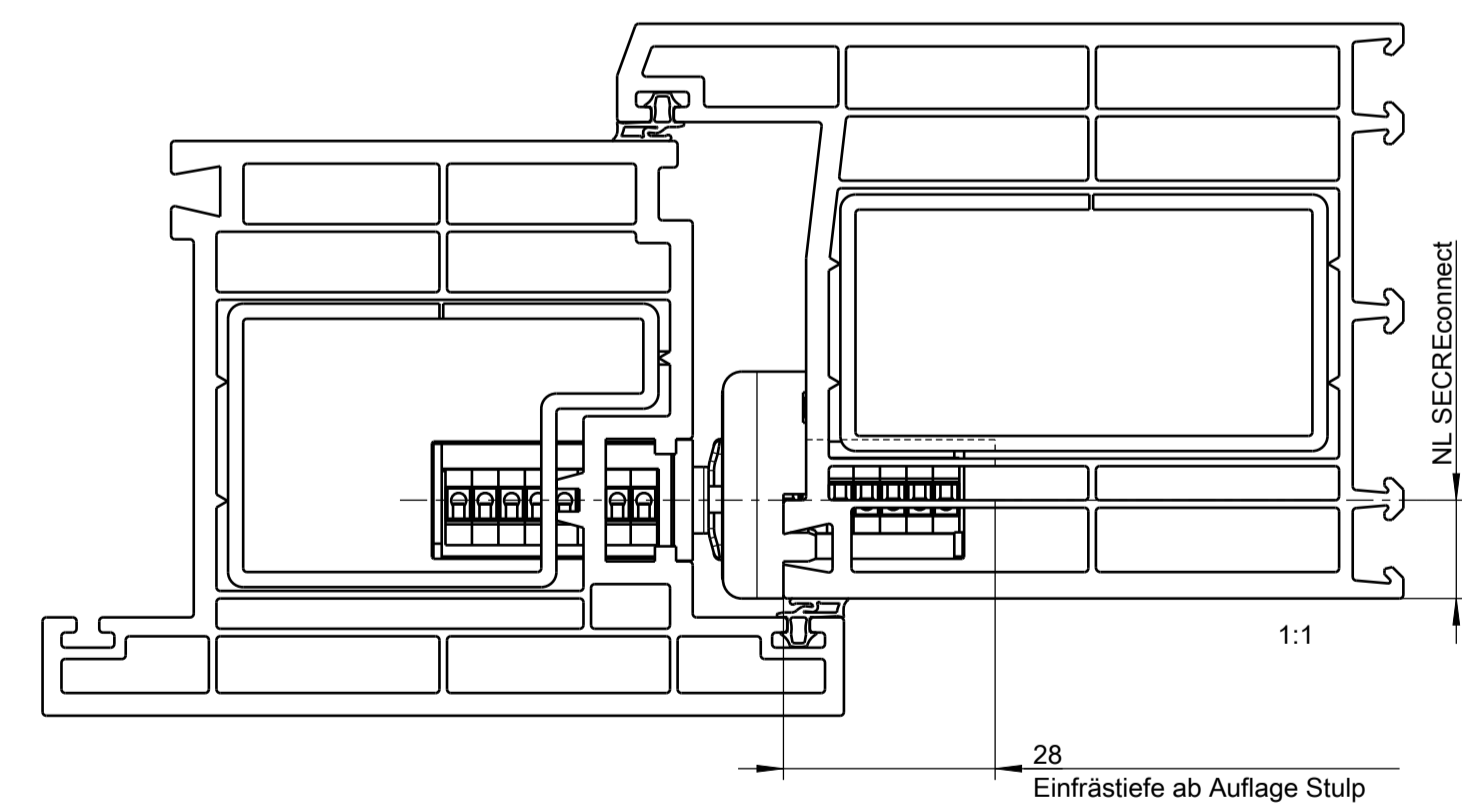

NL SECUREconnect

1:1

28
Einfrästiefe ab Auflage Stulp