

1-leaf Panic			
Item	Description	Part no.	Remark
11	Multi-point lock GU-SECURY Automatic panic E prepared for A-opener		
1L	Multi-point lock GU-SECURY Automatic double bolt E prepared for A-opener		
6A	Multi-point lock SECURY 19 prepared for A-opener		
6E	Multi-point lock SECURY 19 EK, SECURY 19, Locks with monitoring contacts, prepared for A-opener		
6G	Multi-point lock SECURY 19 EVP prepared for A-opener	Flat faceplate = 24 U-faceplate = 24 x 6, 24 x 8	
6U	Multi-point lock SECURY 19 Automatic double bolt E prepared for A-opener	Backset BS = 35, 40, 45	See order catalogue System solutions for narrow stile doors
14A	Panic lock series 18 B-18XXX	Hole distance HD = 92 (PC) Hole distance HD = 94 (RC)	
14C	Panic lock series 18 Locks with monitoring contacts, B-18XXX		
15B	Panic lock series 19 B-19XXX		
15O	Panic lock series 19 Locks with monitoring contacts, B-19XXX		
<b>Panic lock series 18</b>			
39A	Latch&deadbolt striker 24 x 3	B-90000-04	
39B	Latch&deadbolt striker 24 x 6	B-90000-26	
39F	Lipped striker	B-90000-56	
39G	Lipped striker	B-90000-57	
39H	Lipped striker	B-90000-58	
<b>Panic lock series 19 / SECURY 19</b>			
8.1A	Latch&deadbolt striker 24 x 5	6-36048-11	
8.1B	Latch&deadbolt striker 24 x 6	6-33616-11	
8.1C	Latch&deadbolt striker 24 x 8	6-33617-11	
8.1D	Latch&deadbolt striker 24 x 3	9-43501-11	
8.1E	Latch&deadbolt striker 22 x 3	9-43501-14	
8.1F	Latch&deadbolt striker 24 x 5	6-40081-BE	
8.1G	Latch&deadbolt striker 24 x 6	6-40081-AC	
8.1H	Latch&deadbolt striker 24 x 8	6-40081-CB	
8.1I	Latch&deadbolt striker 24 x 3	6-40081-AA	
8.1J	Latch&deadbolt striker 22 x 3	6-40081-BU	
9.1A	Striker 24 x 5	6-36048-02	
9.1B	Striker 24 x 6	6-33616-02	
9.1C	Striker 24 x 8	6-33617-02	
9.1D	Striker 24 x 3	9-43501-02	
9.1E	Striker 22 x 3	9-43501-05	
9.1J	Striker 24 x 5	6-40081-BE	
9.1K	Striker 24 x 6	6-40081-AC	
9.1L	Striker 24 x 8	6-40081-CB	
9.1M	Striker 24 x 3	6-40081-AA	
9.1N	Striker 22 x 3	6-40081-BU	
9.1O	Striker with concealed adjustment for Automatic-DR 24 x 3	6-40007-AA	
9.1P	Striker with concealed adjustment for Automatic-DR 24 x 6	6-40007-AC	
10A	One-piece striker SECURY 19 24 x 6	6-40805-03	
10B	One-piece striker GU-SECURY Automatic 24 x 6	6-40806-03	
39E	Lipped striker	B 9000 XX	
40A	Lipped striker	B 9000 0900	
43A	Latch&deadbolt striker 24 x 3	9-49225-02	
43B	Latch&deadbolt striker 26 x 3	9-49315-02	
43E	EVP lipped L&D striker	9-49431-03	
43F	EVP lipped L&D striker	9-49431-04	
<b>GU-SECURY Automatic panic</b>			
9.1J	Striker with concealed adjustment for Automatic 24 x 5	6-40081-BE	
9.1K	Striker with concealed adjustment for Automatic 24 x 6	6-40081-AC	
9.1L	Striker with concealed adjustment for Automatic 24 x 8	6-40081-CB	
9.1M	Striker with concealed adjustment for Automatic 24 x 3	6-40081-AA	
9.1P	Striker with concealed adjustment for Automatic-DR 24 x 6	6-40007-AA	
9.1O	Striker with concealed adjustment for Automatic-DR 24 x 3	6-40007-AC	
43A	Latch&deadbolt striker 24 x 3	9-49225-02	
43B	Latch&deadbolt striker 26 x 3	9-49315-02	
120A	Panic L&D striker 24 x 5	6-32604-00	
120B	Panic L&D striker 24 x 6	6-39665-02	
120C	Panic L&D striker 24 x 8	6-39665-03	
120D	Panic L&D striker 24 x 3	6-39665-01	

Lock version	Rotation angle of follower
Series 18	28°
Series 19	28°
SECURY 19	28°
GU-SECURY Automatic BS 33/35	37°
GU-SECURY Automatic BS ≥ 45	27°
Shoot-bolt lock	40°

Accessories				
Item	Description	Part no.	Remark	
47	Floor striker	K-19192-01		
48	Profile guard plate	K-19307-01		
51A	Striker with monitoring contact	6-40041-AA		
51B	Striker with monitoring contact	6-40041-AC		
62	Cover plate for latchbolt	9-40010-00		
63A	Deadbolt cover	9-48553-03		
64A	Deadbolt cover	9-39033-00		
65C	Escape door strike B 5465	B 5465 0402		
76	A-opener kit (universal)	K-18153-01		
77	Cable link, detachable, concealed		See order catalogue	
78	Cable link, accessories		See order catalogue	
79A	SECUREconnect 200	B-55600-20		
79B	SECUREconnect 50	B-55600-34		
88	SECUREconnect U-faceplate with moulding, frame part	6-35515-02		
89A	SECUREconnect U-faceplate with moulding, leaf part	6-35515-04		
89B	SECUREconnect with controller and swarf guard		See order catalogue	
90	House entrance door hinge GU A 316 3D	H-0178X-00		
95A	Narrow stile lever set with rosettes (PC)	B-72110X-XX		
95B	Push bar	B-74000-XX		
95C	Touch bar	B-74030-XX		
95D	Electrically-locking Touch Bar EVT	B-7444X-XX		
95E	Push bar	B-74030-XX		
97	Carrier bar	K-17897-01 K-17897-02 K-17897-03	See installation instructions 0.46521 or installation drawing.	
98	Run-up block	K-18871-37		
104A	Top extension piece	9-48687-XX		
105A	Bottom extension piece	9-48686-XX		
106A	Split spindle	B-78430-XX		
106B	Split spindle	B-78430-XX		
106C	Split spindle	B-78430-XX		
106D	Split spindle (inward-opening)	B-78430-XX		
107A	Special spindle	B-78440-XX		
107B	Special spindle	B-78440-XX		
108A	Half spindle	B-78420-XX		
109A	Fixing screw	B-78500-XX		
121A	Round knob	B-72220-60		
121B	Round knob	B-72340-61		
129	Extension SECURY 19 20 x 3	300	6-39410-07	
	Extension SECURY 19 24 x 3	300	6-39410-13	
	Extension SECURY 19 24 x 5	300	6-39410-14	
	Extension SECURY 19 24 x 6	300	6-39410-15	
	Extension SECURY 19 20 x 3	500	6-39411-07	
	Extension SECURY 19 24 x 3	500	6-39411-13	
	Extension SECURY 19 24 x 5	500	6-39411-14	
	Extension SECURY 19 24 x 6	500	6-39411-15	
	Extension SECURY 19 20 x 3	800	6-39412-07	
	Extension SECURY 19 24 x 3	800	6-39412-13	
	Extension SECURY 19 24 x 5	800	6-39412-14	
	Extension SECURY 19 24 x 6	800	6-39412-15	
	130	Extension GU-SECURY Automatic panic 16	300	6-39410-01
		Extension GU-SECURY Automatic panic 20	300	6-39410-06
		Extension GU-SECURY Automatic panic 22 x 6	300	6-39410-10
Extension GU-SECURY Automatic panic 24		300	6-39410-12	
Extension GU-SECURY Automatic panic 24 x 5		300	6-39410-14	
Extension GU-SECURY Automatic panic 24 x 6		300	6-39410-15	
Extension GU-SECURY Automatic panic 24 x 8		300	6-39410-16	
Extension GU-SECURY Automatic panic 30 x 10		300	6-39410-23	
Extension GU-SECURY Automatic panic 16		500	6-39411-01	
Extension GU-SECURY Automatic panic 20		500	6-39411-06	
Extension GU-SECURY Automatic panic 22 x 6		500	6-39411-10	
Extension GU-SECURY Automatic panic 24		500	6-39411-12	
Extension GU-SECURY Automatic panic 24 x 5		500	6-39411-14	
Extension GU-SECURY Automatic panic 24 x 6		500	6-39411-15	
Extension GU-SECURY Automatic panic 24 x 8		500	6-39411-16	
139	Extension GU-SECURY Automatic panic 30 x 10	500	6-39411-23	
	Extension GU-SECURY Automatic panic 16	800	6-39412-01	
	Extension GU-SECURY Automatic panic 20	800	6-39412-06	
	Extension GU-SECURY Automatic panic 22 x 6	800	6-39412-10	
	Extension GU-SECURY Automatic panic 24	800	6-39412-12	
	Extension GU-SECURY Automatic panic 24 x 5	800	6-39412-14	
	Extension GU-SECURY Automatic panic 24 x 6	800	6-39412-15	
	Extension GU-SECURY Automatic panic 24 x 8	800	6-39412-16	
	Extension GU-SECURY Automatic panic 30 x 10	800	6-39412-23	
	132A	Crossbar	B 7100 XXXX	
	132B	Crossbar	B-74090-XX	
	138	Connecting cable	B 5490 0300	
	139	Extension GU-SECURY Automatic double bolt panic 24	300	6-40673-12
		Extension GU-SECURY Automatic double bolt panic 24 x 6	300	6-40673-15
		Extension GU-SECURY Automatic double bolt panic 16	500	6-40743-01
Extension GU-SECURY Automatic double bolt panic 20		500	6-40743-06	
Extension GU-SECURY Automatic double bolt panic 24		500	6-40743-12	
Extension GU-SECURY Automatic double bolt panic 24 x 6		500	6-40743-15	
139	Extension GU-SECURY Automatic double bolt panic 24	800	6-40744-12	
	Extension GU-SECURY Automatic double bolt panic 24 x 6	800	6-40744-15	
	Extension GU-SECURY Automatic double bolt panic 24 x 6	800	6-40744-15	

2-leaf Panic			
Item	Description	Part no.	Remark
6C	Multi-point lock SECURY 19 prepared for A-opener		
6F	Multi-point lock SECURY 19 EK, SECURY 19, Locks with monitoring contacts, prepared for A-opener	Flat faceplate = 24 U-faceplate = 24 x 6, 24 x 8	
14B	Panic lock series 18 B-18XXX	Backset BS = 35, 40, 45	See order catalogue System solutions for narrow stile doors
14D	Panic lock series 18, Locks with monitoring contacts, B-18XXX	Hole distance HD = 92 (PC) Hole distance HD = 94 (RC)	
15E	Panic lock series 19 B-19XXX	Follower □ 9	
15P	Panic lock series 19 Locks with monitoring contacts, B-19XXX		
14T	Shoot-bolt lock B-1890	B-18900-XX	
14Z	Motor-driven shoot-bolt lock B-18930	B-18930-XX	
15A	Shoot-bolt lock B-1990	B-19900-XX	Use a shoot-bolt lock with RSK monitoring contact for latchbolt monitoring.
15Y	Motor-driven shoot-bolt lock B-19930	B-19930-XX	
20B	Passive-leaf control lock B 1895	B 1895 00XX	
23	Lever-operated shoot-bolt lock	B 1899 0331	
27	Guide plate for vertical rod B 9019	B 9019 0001	
29A	Floor striker B-0028	B-00280-20	
29B	Floor striker B 9009	B 9009 0001	
30A	Solid vertical rod	437	B 9006 0001
		687	B 9006 0002
		937	B 9006 0003
		1187	B 9006 0004
		1487	B 9006 0005
		1987	B 9006 0006
		2487	B 9006 0007
		2987	B 9006 0008
		450	B 9006 0009
		700	B 9006 0010
		760	B 9006 0018
		1200	B 9006 0012
		1500	B 9006 0013
		2000	B 9006 0014
		2500	B 9006 0015
3000	B 9006 0016		
34A	Striker for GU system threshold	6-39094-01	
39A	Latch&deadbolt striker 24 x 3	B-90000-04	
39B	Latch&deadbolt striker 24 x 6	B-90000-26	
39E	Lipped striker 24 x 3	B 9000 XX	
93A	Striker 24 x 5	6-36048-03	
93B	Striker 24 x 6	6-33616-03	
93C	Striker 24 x 8	6-33617-03	
93D	Striker 24 x 3	9-43501-03	
93E	Striker 22 x 3	9-43501-06	

For commissioning of BKS multi-point locks according to EN 179 and EN 1125 the following points must be observed:

- The security features of this product are essential for its conformity with EN 179 and EN 1125. Except for the changes described in these instructions, no other changes whatsoever to the door lock are permitted.
- The strikers listed above must be used exclusively.
- For operating the lock in accordance with EN 1125, only the panic push bar types (HD=92 PC / HD=94 RC) B-7402X-XX, B-7100X-XX may be used, and the panic touch bar B-7441X-XX. Exterior hardware with certificate of compliance with DIN 18273 may be used.
- For operating the lock in accordance with EN 179, only the following hardware types may be used: DO 20.10.01 (BKS) / DO 20.2.01 (Lothar Laför) / DO 20.1.01 and DO 20.1.02 (ECO Schulte) / DO 20.3.01 and DO 20.3.02 (FSB) / DO 20.12.01 and DO 20.12.02 (Vieler) / DO 20.13.01 and DO 20.13.02 (Hewi) / DO 20.26.01 and DO 20.26.02 (Grundmann) / DO 20.4.01 and DO 20.4.02 (DORMA) / DO 20.21.01 and DO 20.21.02 (Glutz) / DO 20.x.01 and DO 20.x.02 (HOPPE) / DO 20.18.01 and DO 20.18.02 (NORMBAU) / DO 20.31.01 and DO 20.31.02 (KABA) / DO 20.32 (HAFI) / DO 20.52 (EVVA) / DO 20.4.01, DO 20.4.02, DO 20.32.01 and DO 20.32.02 (Häfele) / DO 20.33.01 and DO 20.33.02 (Karcher GmbH) / DO 20.14 (Hewi) / DO 20.34.01 (SLS) / DO 20.55 (SimonsVoss) / DO 20.16 (Edi). Please observe the instructions for installing the hardware.
- If the lock is used on fire protection doors with general technical approval, it is necessary to use fire rated hardware marked 'FS' (see DIN 18273).
- If the lock is used on smoke protection doors with general technical approval, it is necessary to use hardware marked 'RD' (see DIN 18273).
- The operating instructions for the door locks SECURY Automatic, SECURY 19, series 18, series 19 including accessories and for the panic hardware must be observed.
- We recommend that the following maintenance work be performed by the operator or a commissioned third party at intervals not longer than a month:
  - Inspecting and operating the emergency exit device to verify that all of its components are in a proper and operable condition.
  - Verifying that the locking element(s) move(s) freely.
  - The additional latchbolts must project into the strikers freely at any time.
  - The responsibility for durable and secure hardware fixing lies with the fabricator!

**Attention!**  
The three-dimensional depictions of the hardware components are not true to scale.

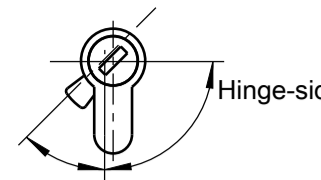

For profile cylinders with 90° locking cam position: after the installation the cam must position to the hinge-side. With the key withdrawn, the locking cam position must comply with DIN 18252.

**Attention!**  
For installation and connection advice (especially regarding the cable run) see SECURY 19 EK instructions

**Attention!**  
For lock installation (especially regarding the reversion of the latch) see installation instructions C59841030. Please note: Remove installation aid before installation!

The profile sections shown are non-committal suggestions.

All conventional profile cylinders according to DIN 18252 can be used. (No freewheel cylinder required.)

The product guidelines of the profile manufacturer regarding construction, assembly, max. sash/leaf dimensions, max. sash/leaf weights and material qualities (e.g. linear profile expansion) are to be observed.

AX = axis  
V = lock position (depending on profile)  
ELD = exterior leaf dimension  
IH = Installation height  
BS = Backset  
HD = Hole distance

The specified fixing screws are a recommendation based on our experience.

The responsibility for the appropriate fastening of hardware components lies with the window and door fabricator.

Use fixing screws max. Ø 4.2 to install the SECURY multi-point lock.

Use fixing screws max. Ø 4.5 to install SECURY accessories.

Do not use drilling screws to fasten the multi-point lock because drilling chips might enter the lock!

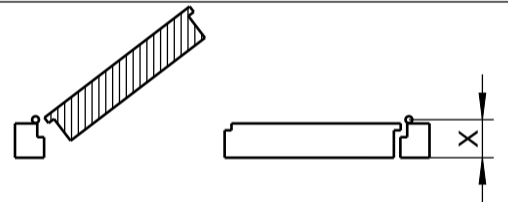

ELD min. 1000\* min. 800\* x 2300\*  
max. 1100 x 2300\*  
\* depending on dimension X and the profile

Sheet 2	Series 18
Sheet 3	Series 19
Sheet 4	SECURY 19
Sheet 5	SECURY 19 Sectional views
Sheet 6	Motor-driven shoot-bolt lock
Sheet 7	series 18 / series 19 / SECURY 19 Handles
Sheet 8	GU-SECURY Automatic panic
Sheet 9	GU-SECURY Automatic panic Handles
Sheet 10	Accessories

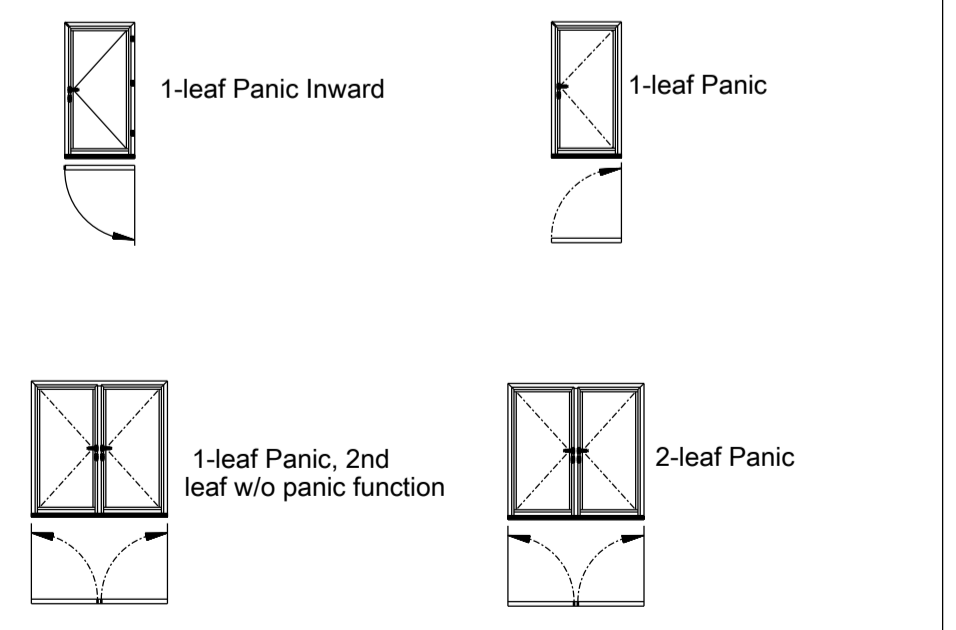

The documents accompanying the product were issued when the product was manufactured. Specifications may vary without notice. If the technical documents you have at hand are up to date, they will be replaced by the latest version.

Die Dokumente, die dem Produkt beiliegen, wurden zum Zeitpunkt der Herstellung des Produkts erstellt. Spezifikationen können sich ohne Vorwarnung ändern. Wenn Sie über technische Dokumente verfügen, die auf dem neuesten Stand sind, werden diese durch die neueste Version ersetzt.

The documents accompanying the product were issued when the product was manufactured. Specifications may vary without notice. If the technical documents you have at hand are up to date, they will be replaced by the latest version.

Die Dokumente, die dem Produkt beiliegen, wurden zum Zeitpunkt der Herstellung des Produkts erstellt. Spezifikationen können sich ohne Vorwarnung ändern. Wenn Sie über technische Dokumente verfügen, die auf dem neuesten Stand sind, werden diese durch die neueste Version ersetzt.



**Series 19**  
1-leaf Panic

**Series 19**  
1-leaf Panic, 2nd leaf  
w/o panic function

**Series 19**  
2-leaf Panic

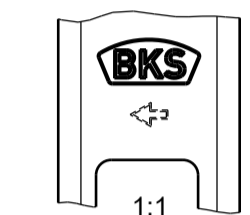

Installation direction: the arrow on the back must point in opening direction.

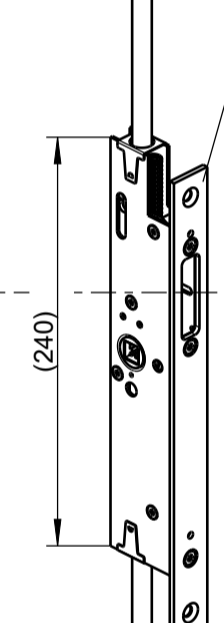
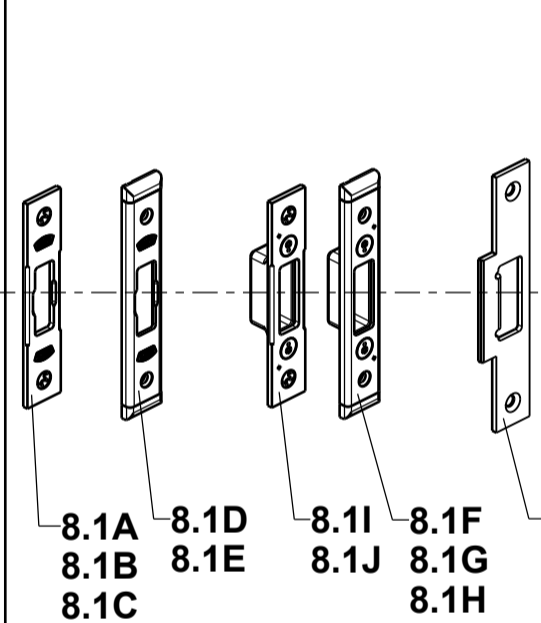
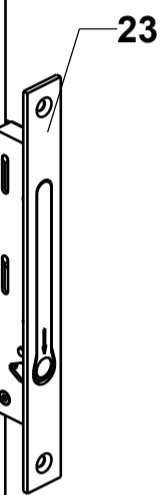
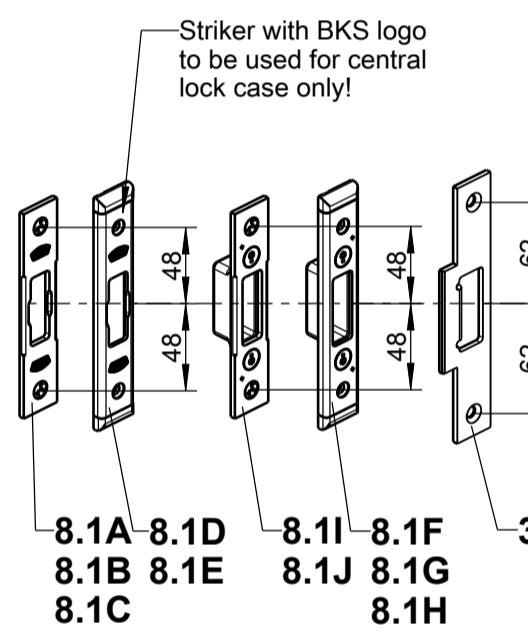

**Series 19**  
1-leaf Panic

**Series 19**  
2-leaf Panic

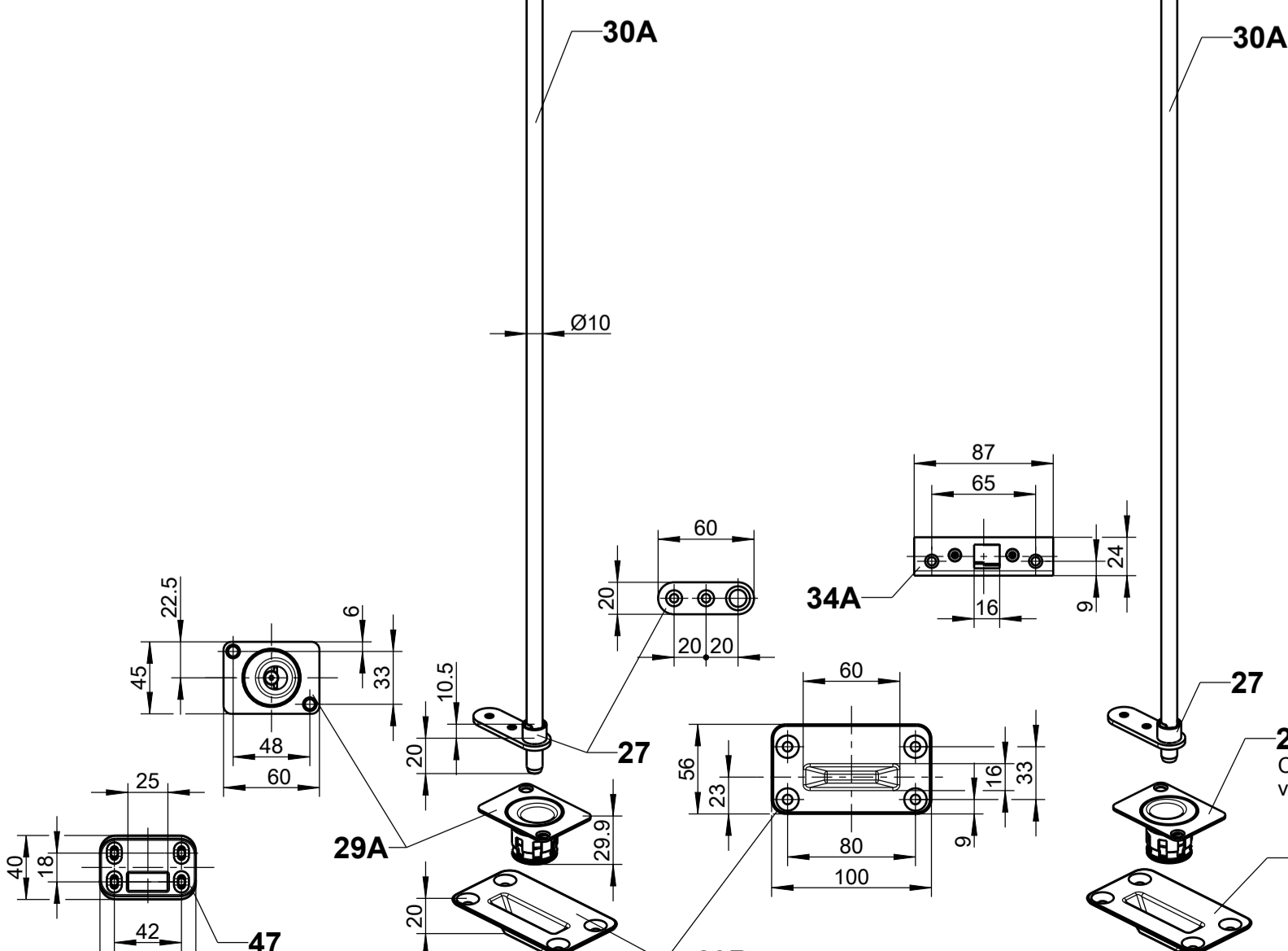
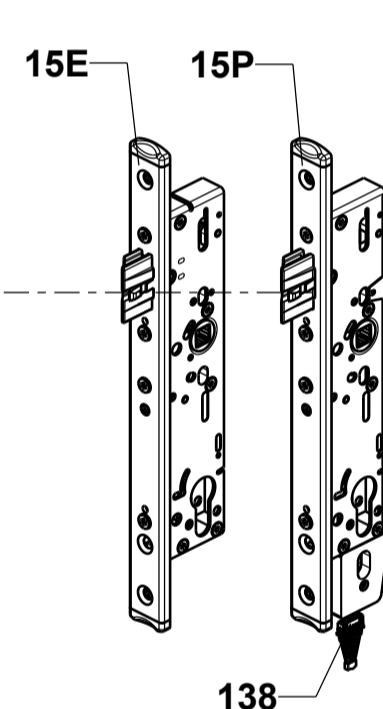
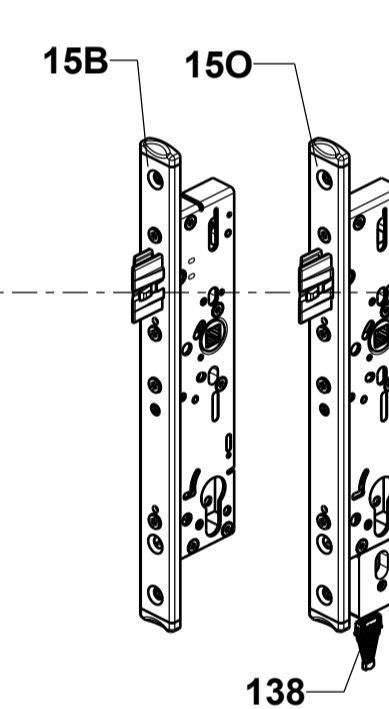

**29A**  
Centrally in relation to vertical rod (item 30A)

**29B**  
Centrally in relation to vertical rod (item 30A)

**34A**  
Centrally in relation to vertical rod (item 30A)

**47**  
Centrally in relation to vertical rod (item 30A)

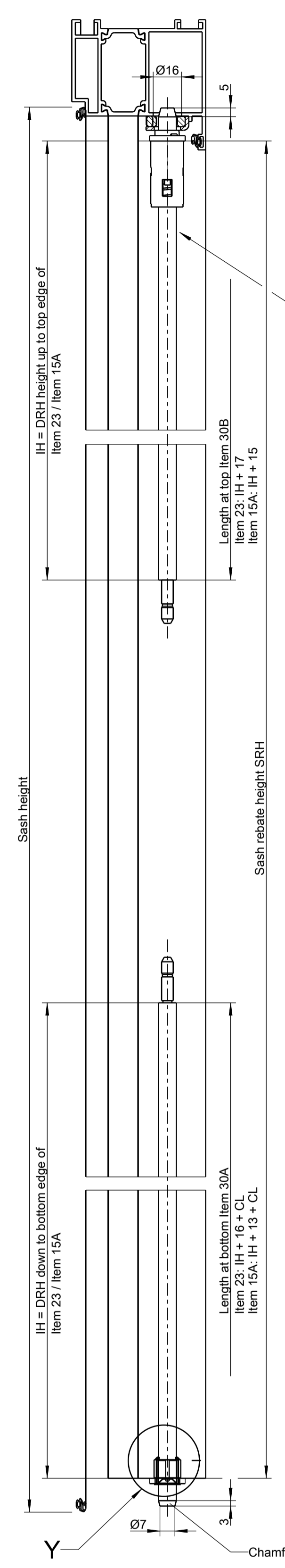
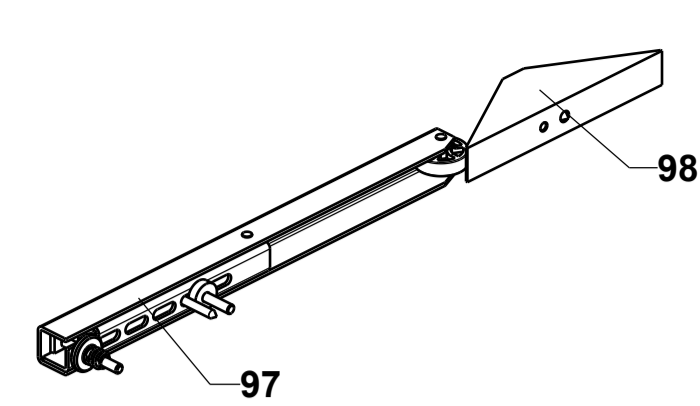

Installation and operating instructions:  
Narrow stile locks: C59841030  
B 1899 lever-operated shoot-bolt lock: C59838000  
Observe the instructions for determining the vertical rod length.

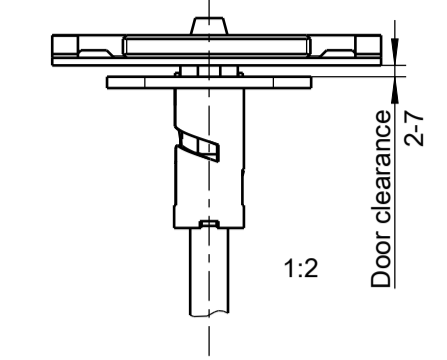

**Frame milling for L&D striker**  
Item 8.1A, 8.1B  
8.1C, 8.1D, 8.1E, 39E

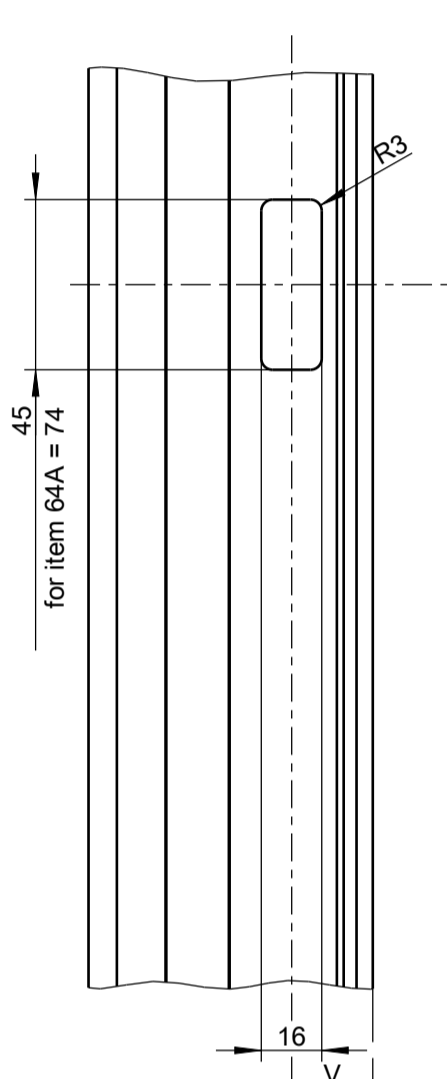

**Lock case series 19**  
with PC hole

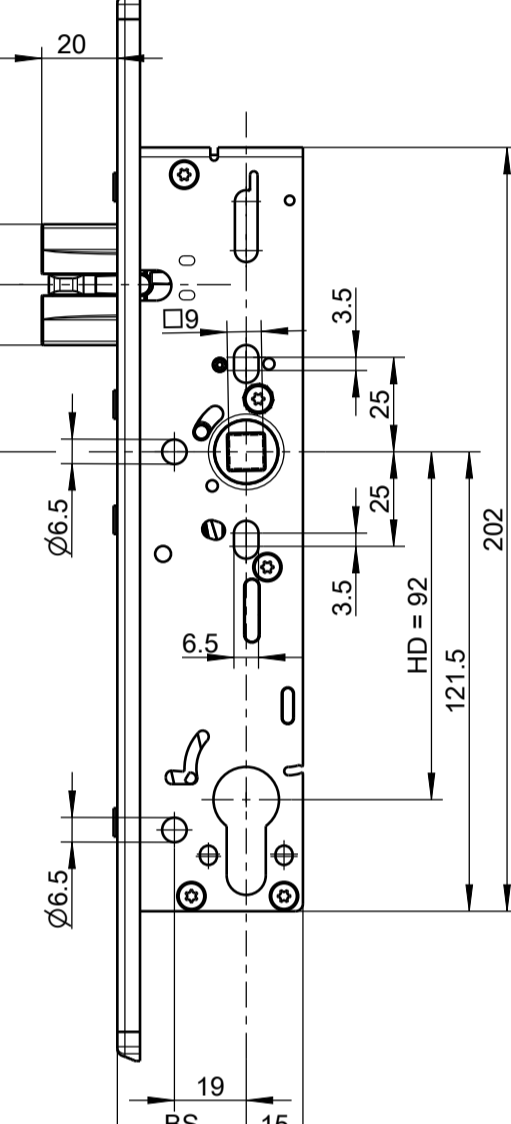

**Lock case series 19**  
with RC hole

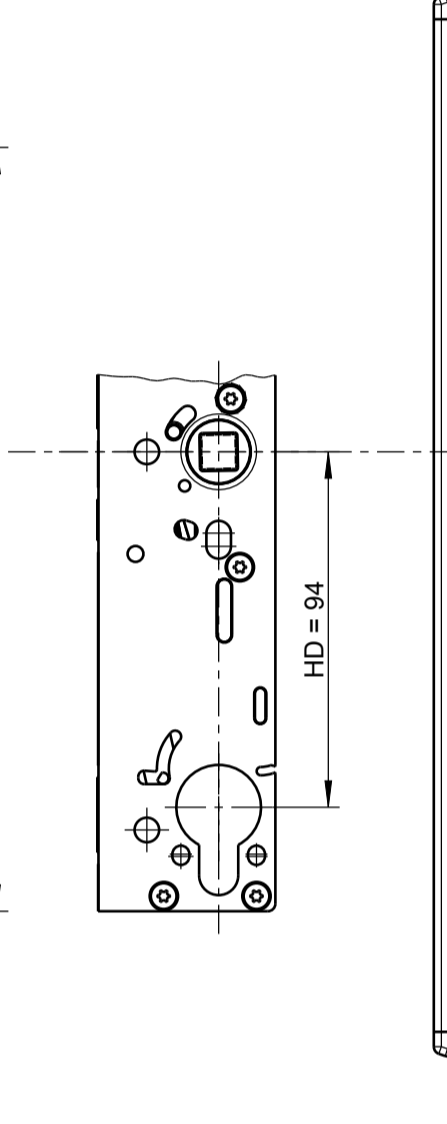

**Leaf milling for series 19 lock case**

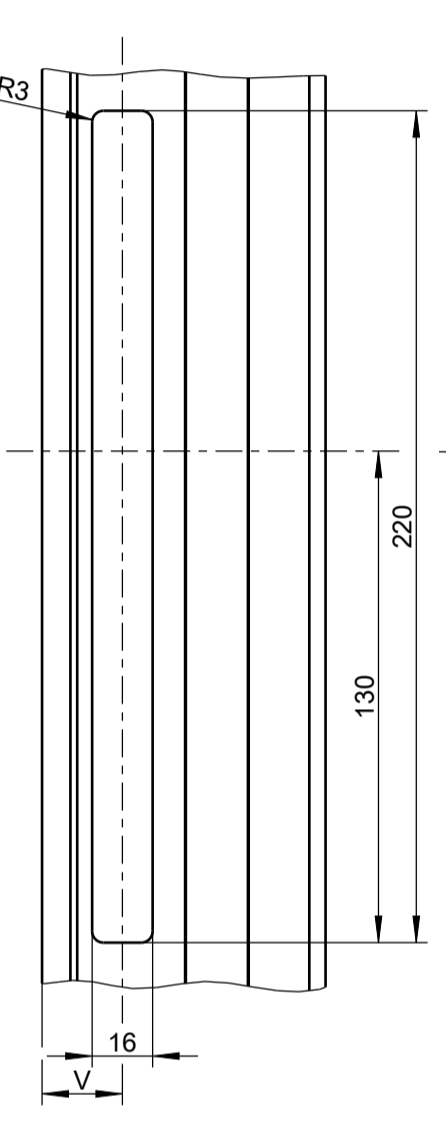

**Leaf milling for PC hole**

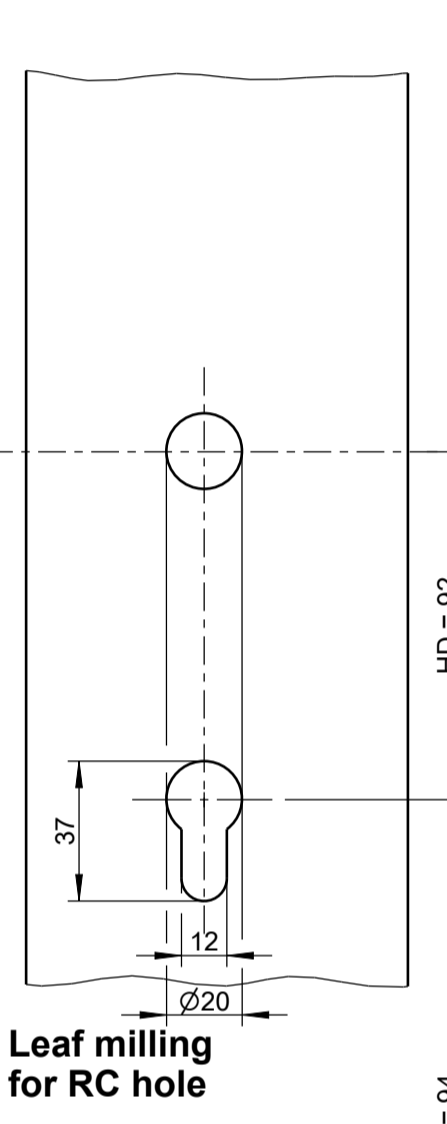

**Leaf milling for RC hole**

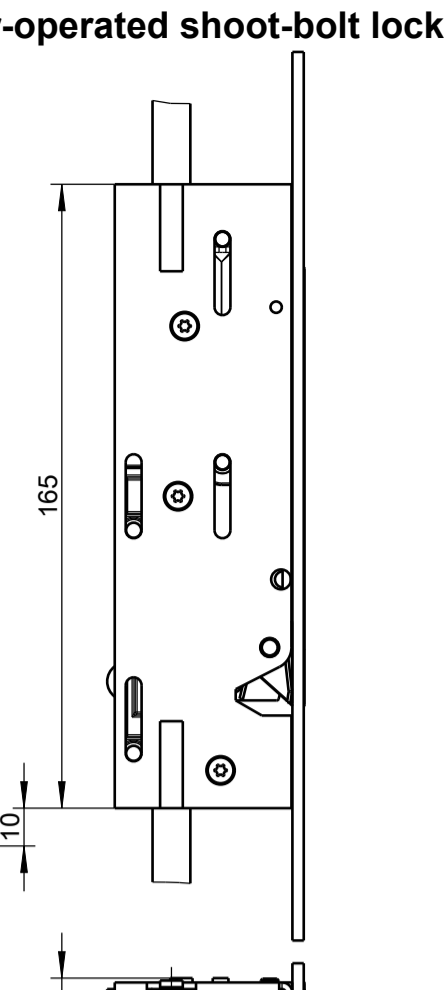
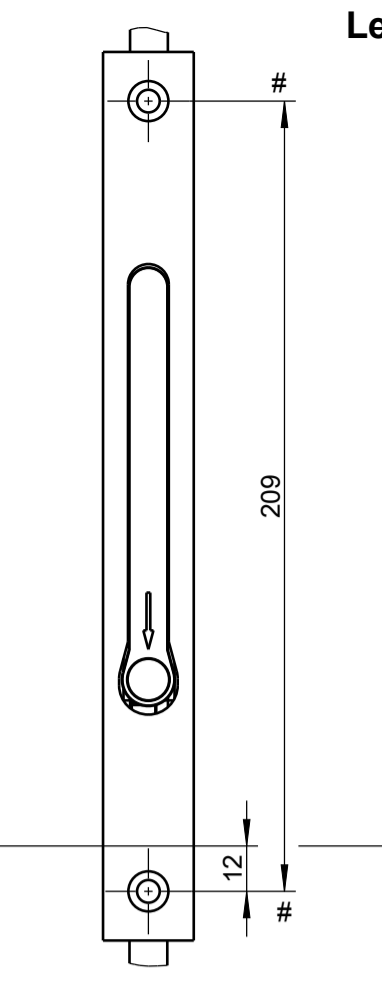
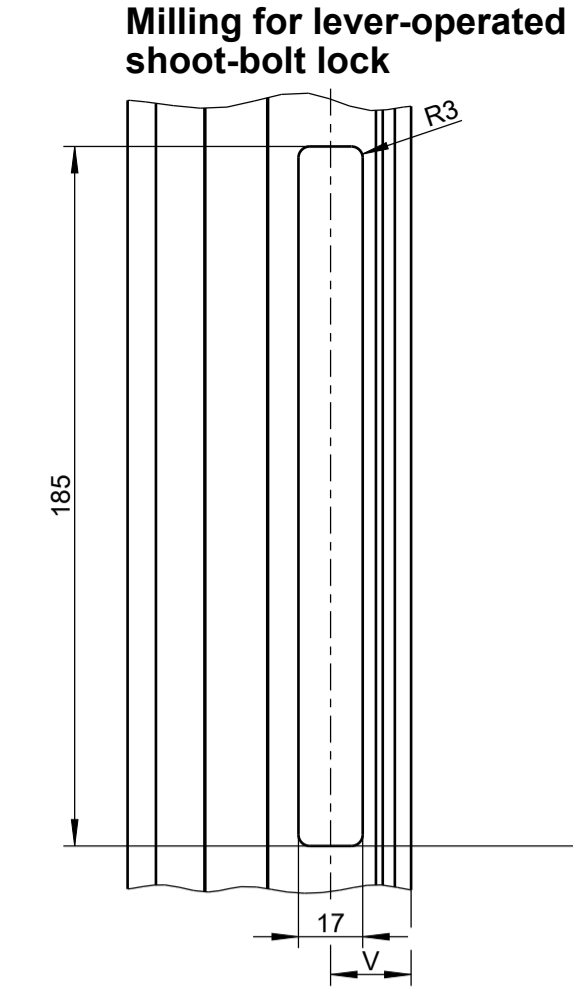
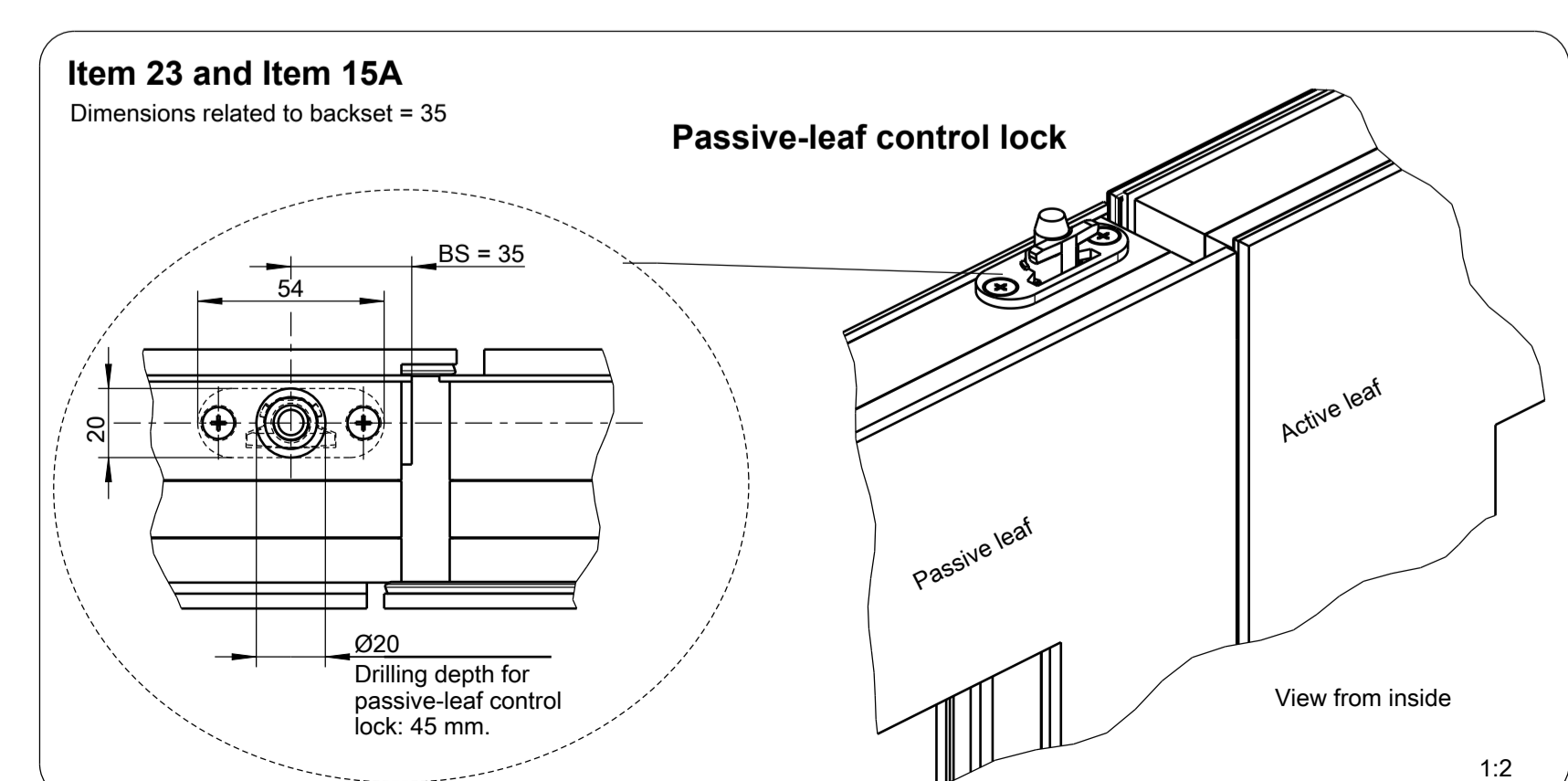
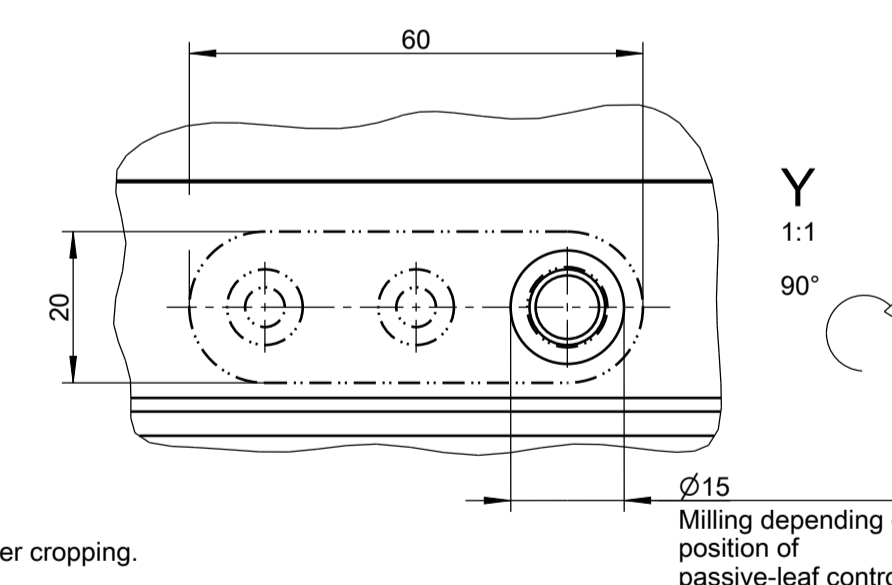
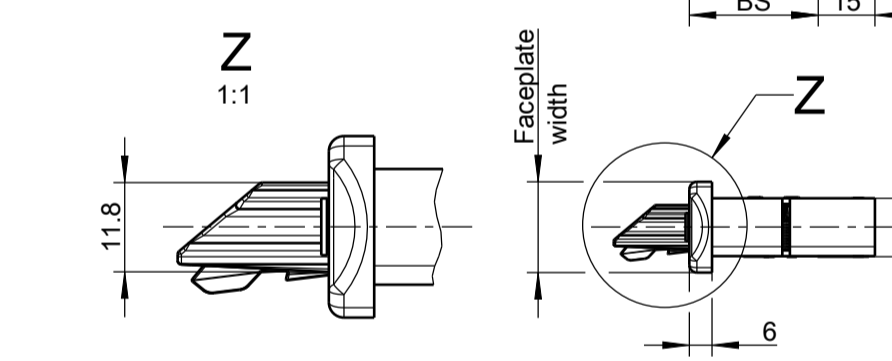
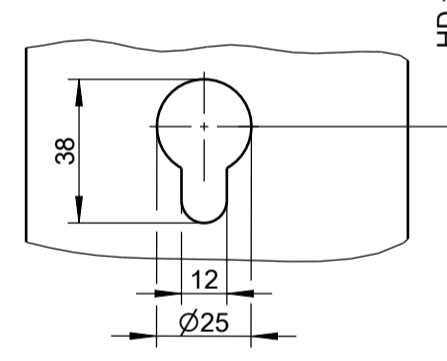

**Milled recess for shoot-bolt lock**

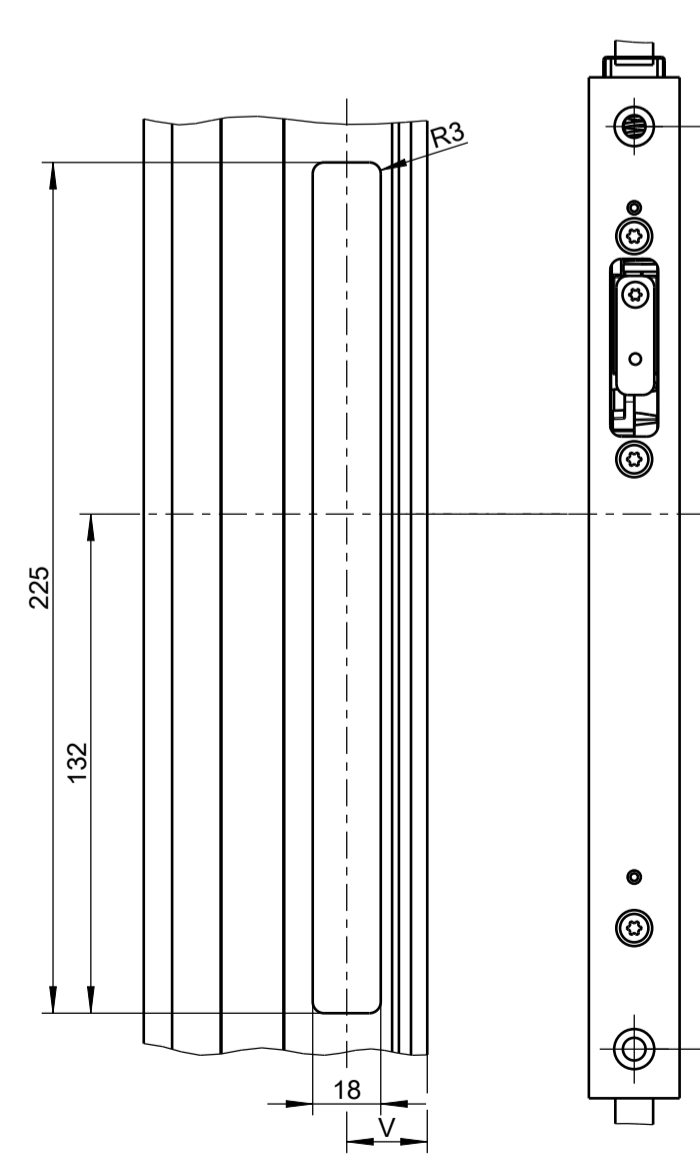

**Shoot-bolt lock**

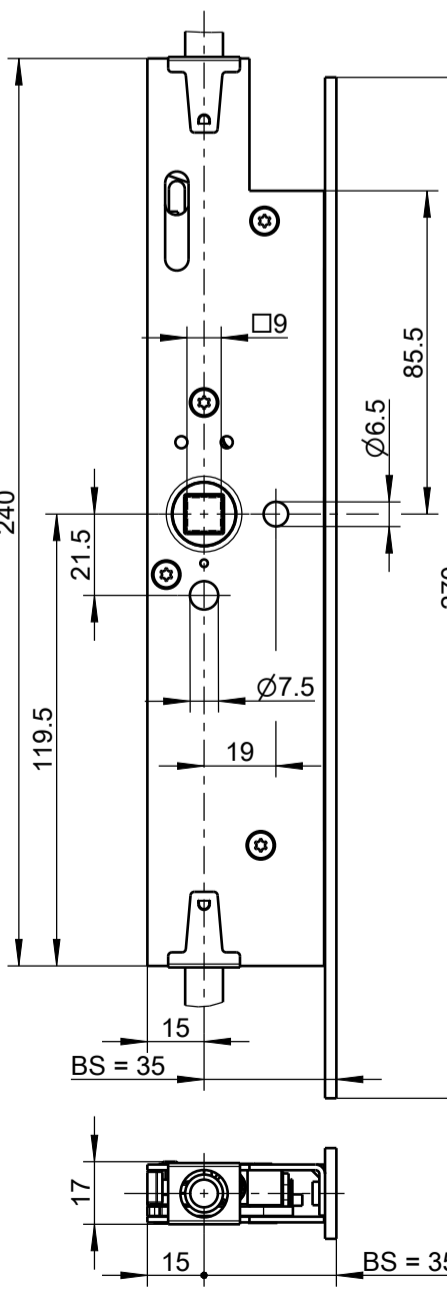







Frame milling for striker  
Item 9.1A, 9.1B  
9.1C, 9.1D, 9.1E

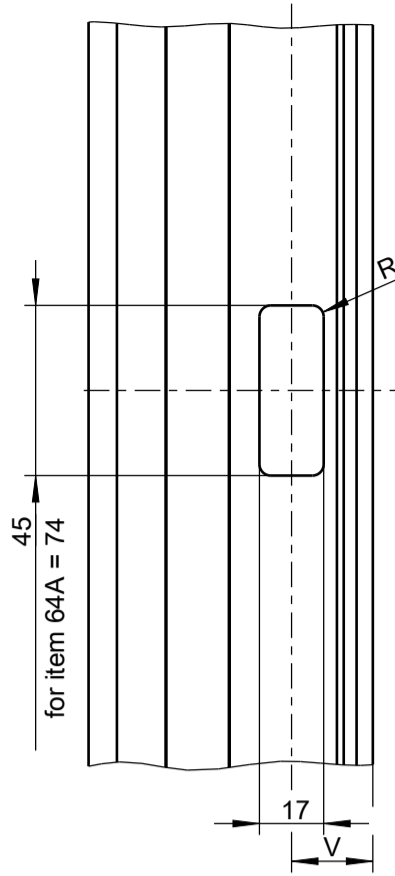

Frame milling for striker /  
One-piece striker  
Item 9.1J, 9.1K  
9.1L, 9.1M, 9.1N, 10A

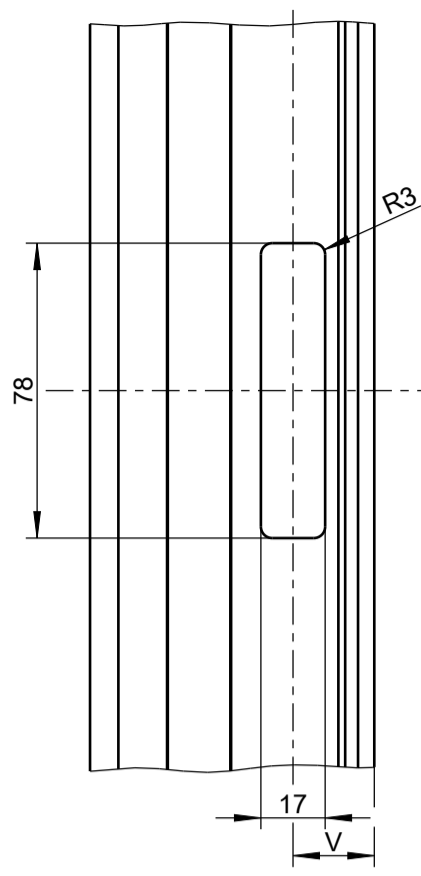

Frame milling for  
striker with  
monitoring contact  
Item 51A, 51B

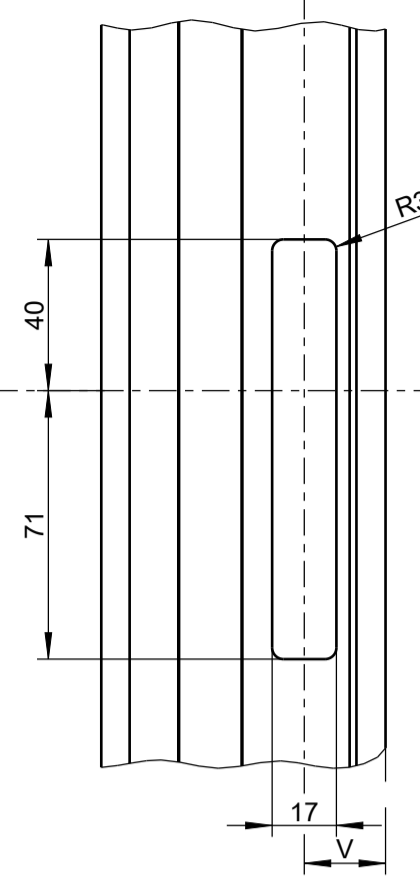

Latchbolt

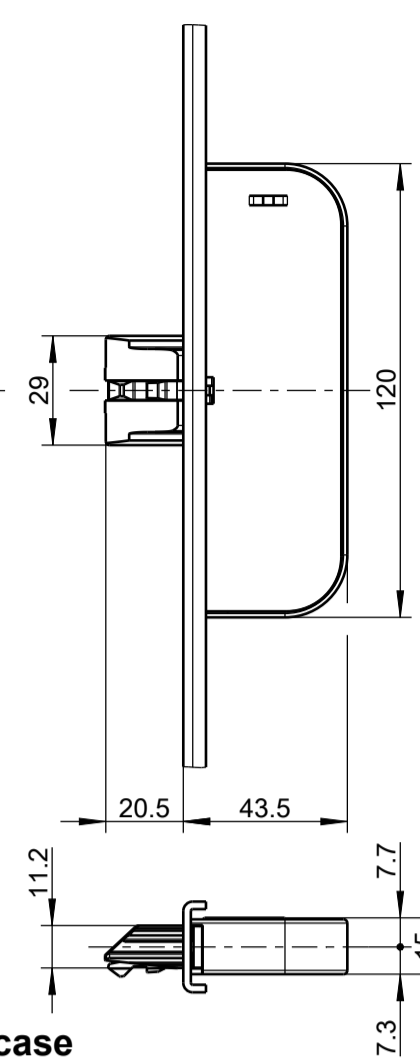

Leaf milling for  
Automatic latchbolt

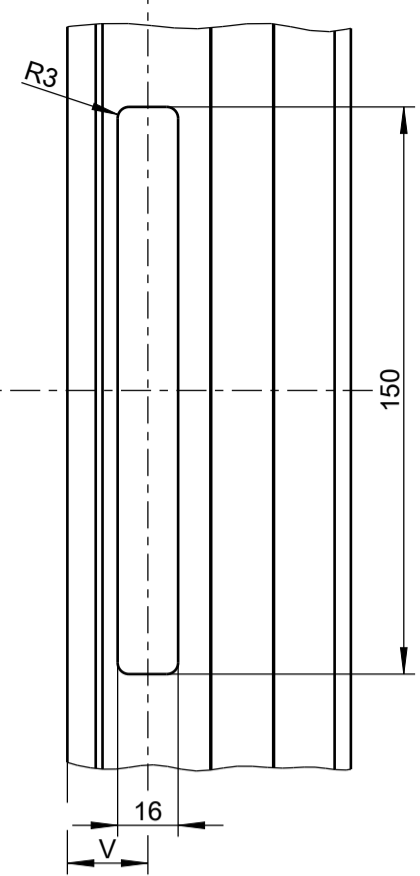

Frame milling for striker  
Item 9.10, 9.1P

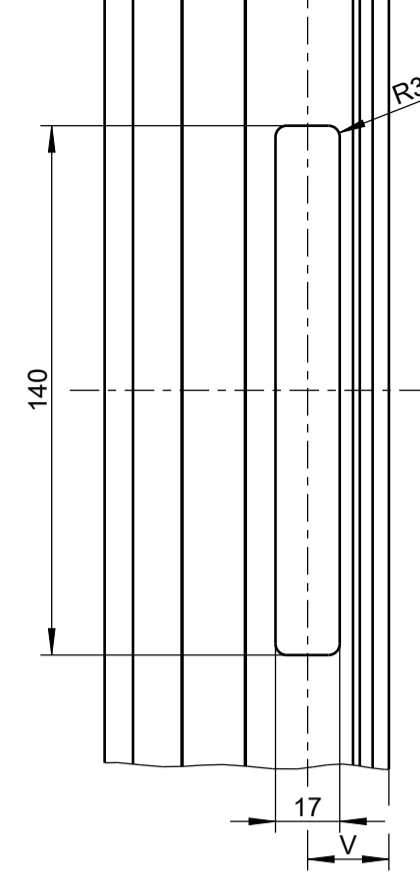

Automatic double bolt

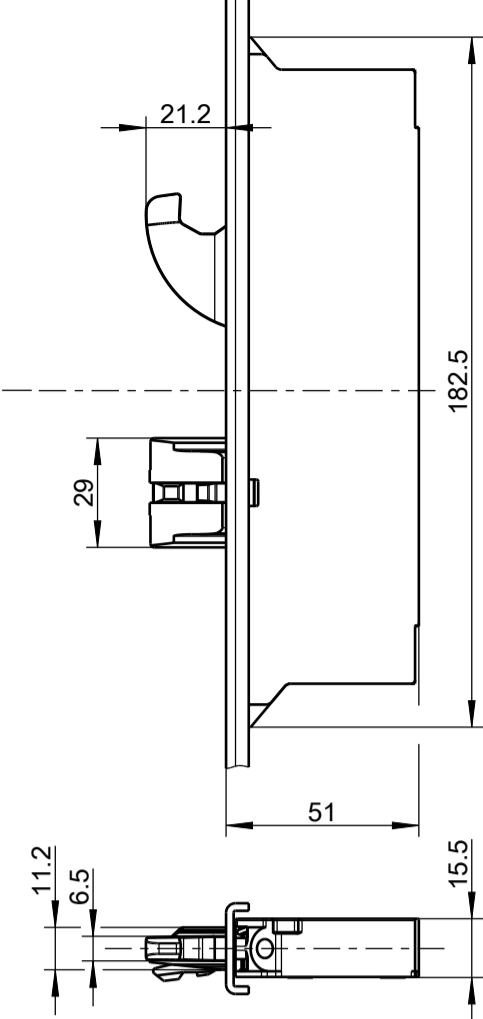

Leaf milling for  
Automatic double bolt

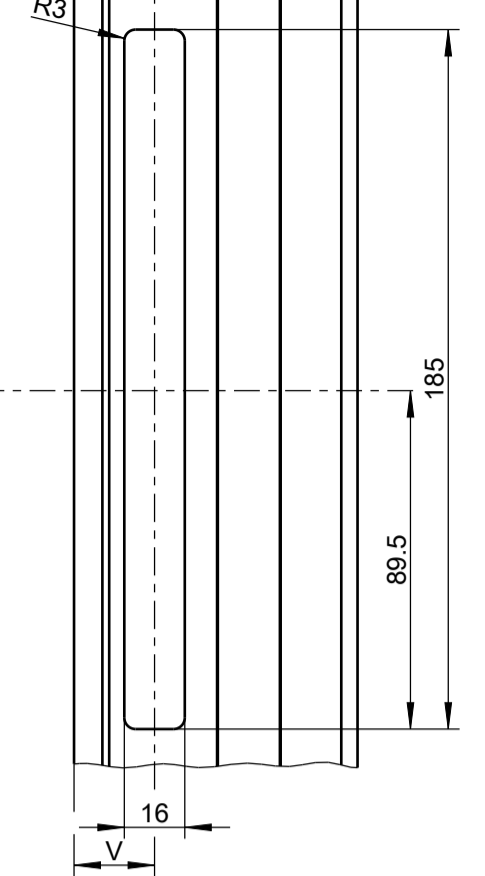

Milling for lever-operated  
shoot-bolt lock

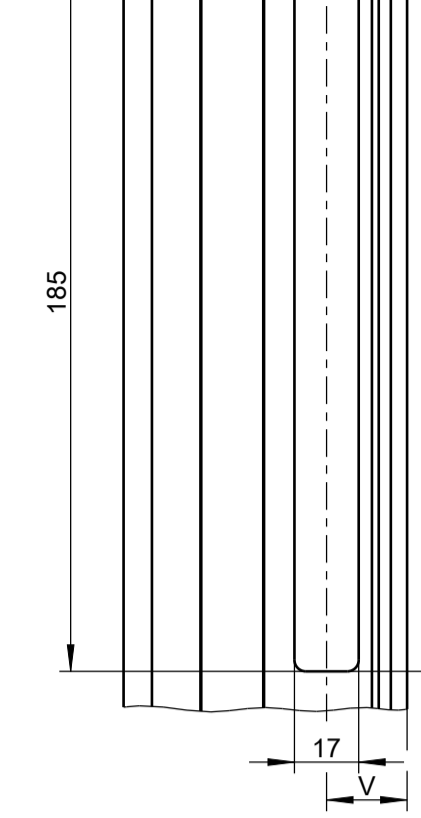

Lever-operated shoot-bolt lock

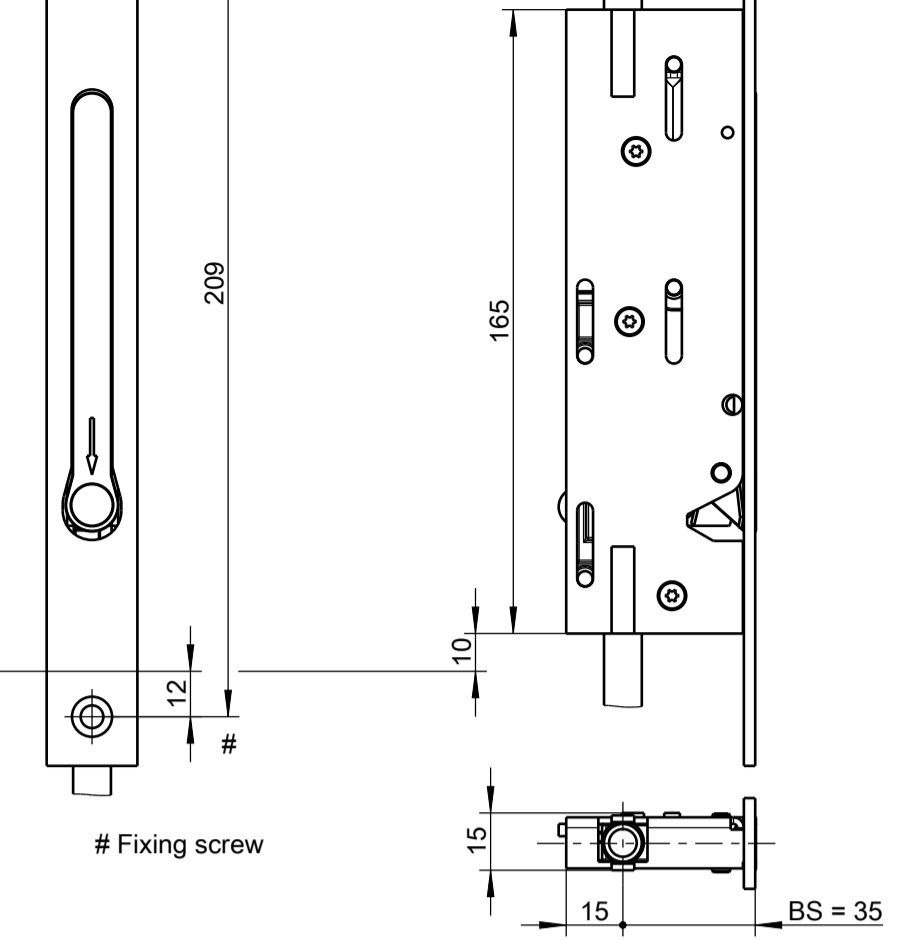

Frame milling for L&D striker /  
One-piece striker  
Item 8.1A, 8.1B  
8.1C, 8.1D, 8.1E, 10A

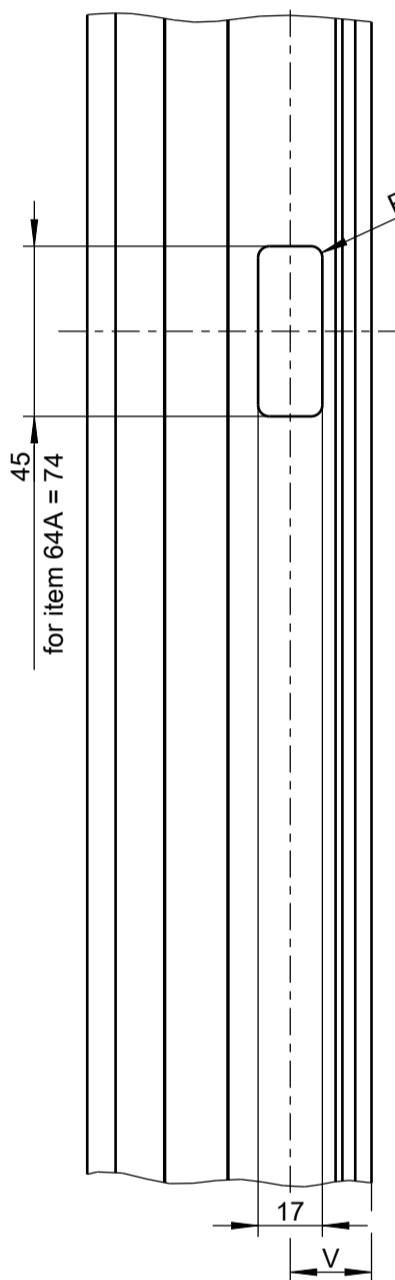

Lock case  
SECURY 19 EK  
with PC hole

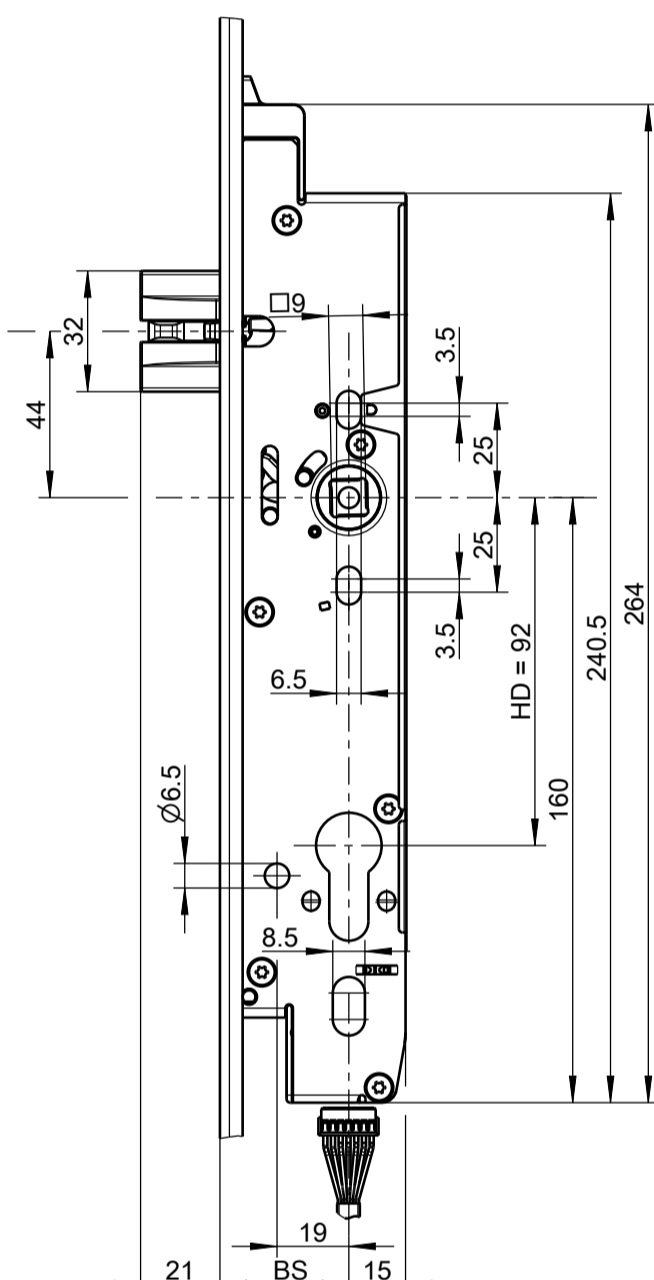

Lock case  
SECURY 19 EK  
with RC hole

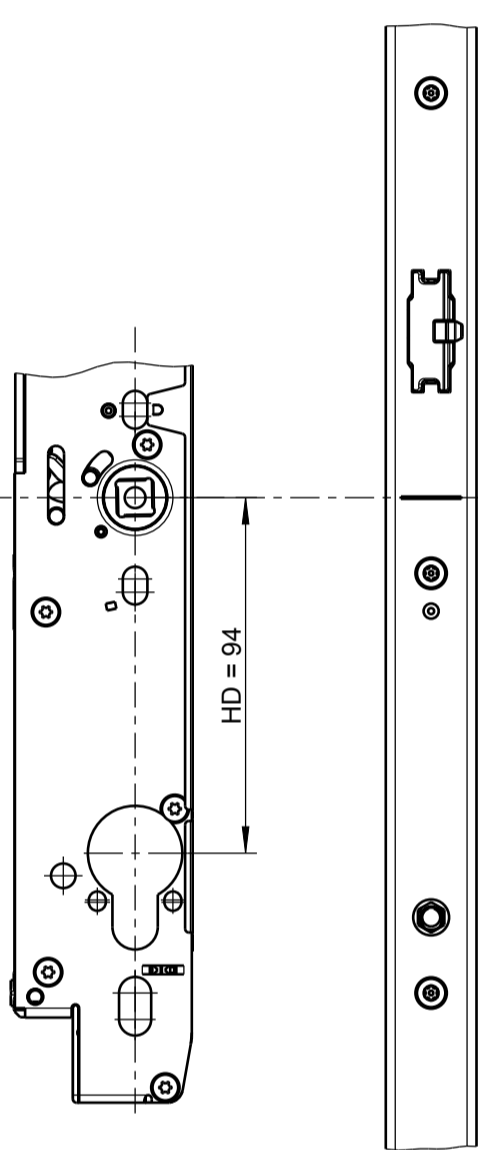

Leaf milling for  
SECURY 19 EK  
lock case

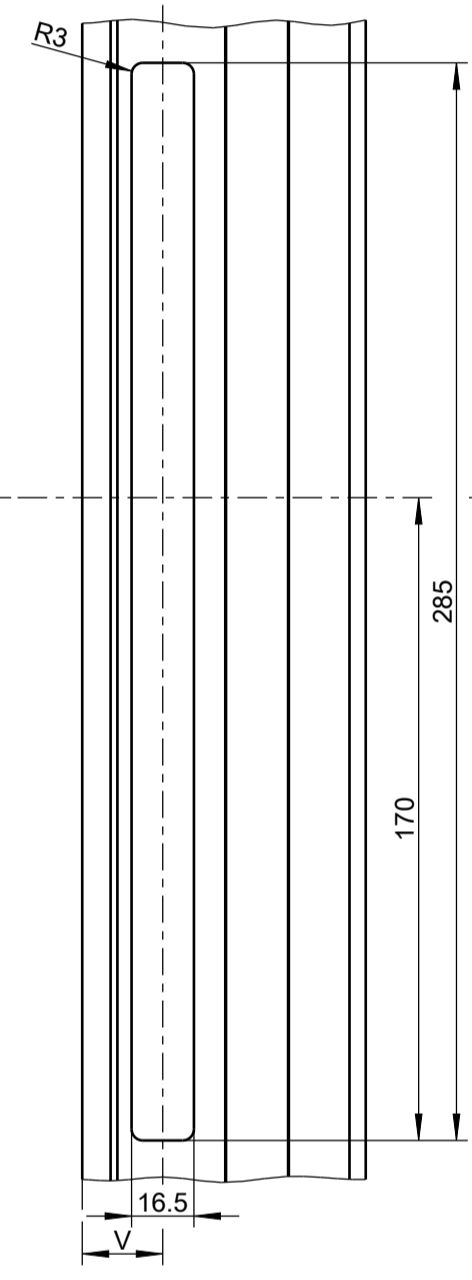

Leaf milling for PC hole

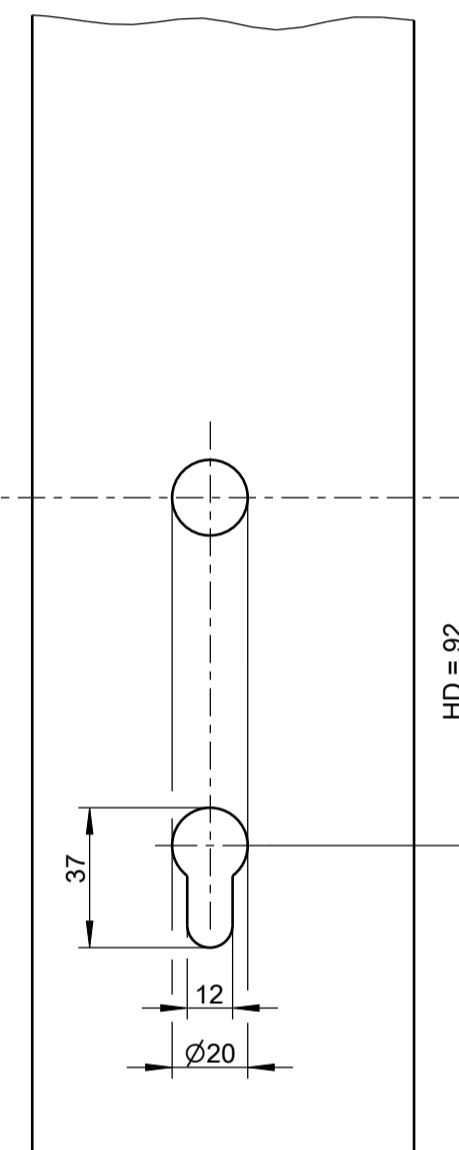

Lock case  
SECURY 19  
with PC hole

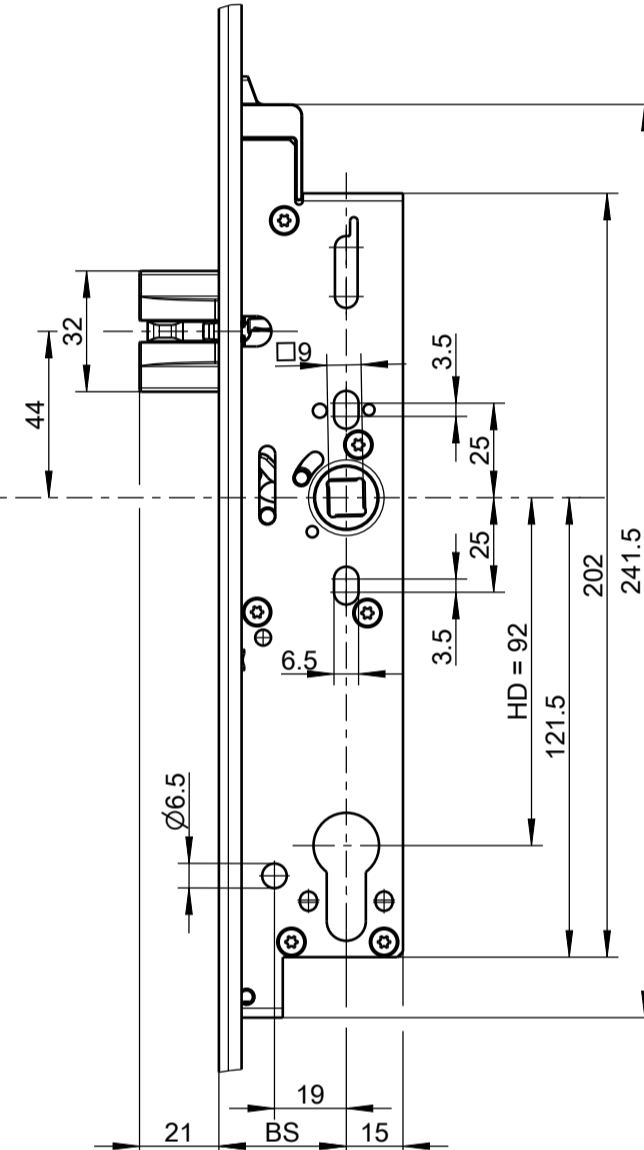

Lock case  
SECURY 19  
with RC hole

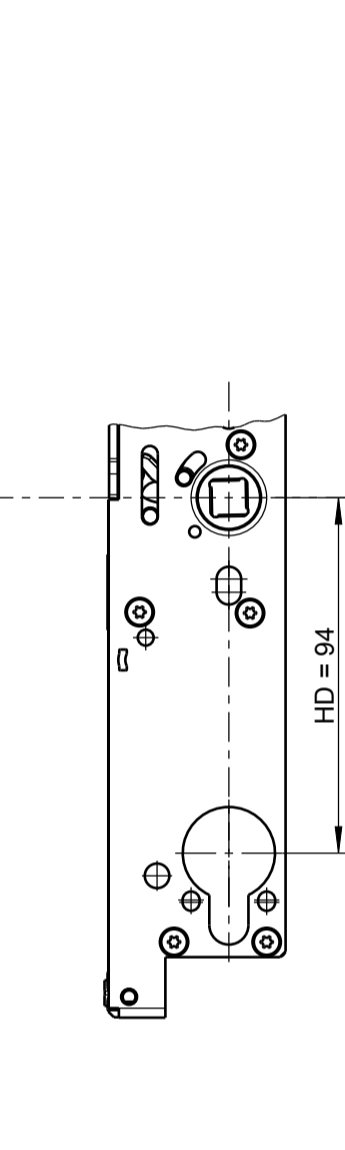

Leaf milling for SECURY 19  
lock case

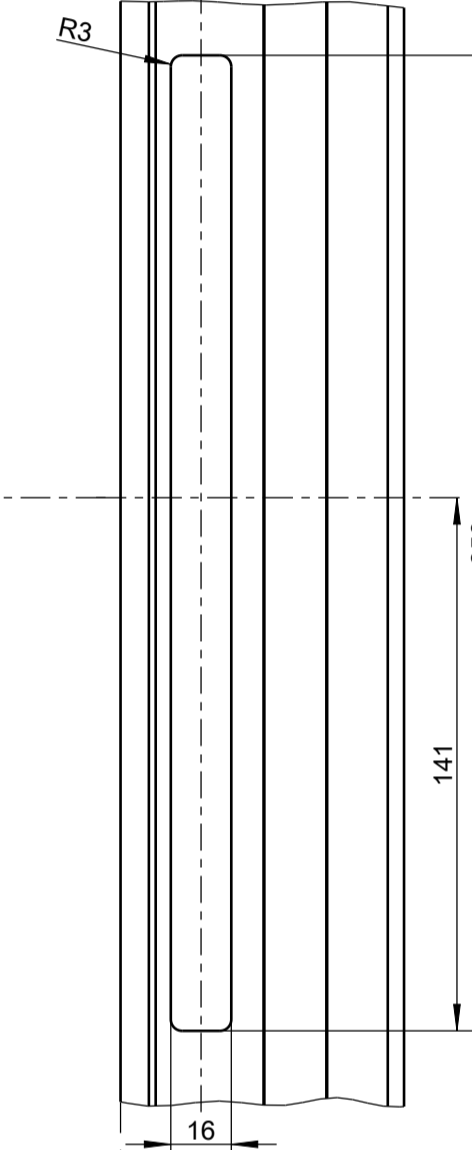

Leaf milling for PC hole

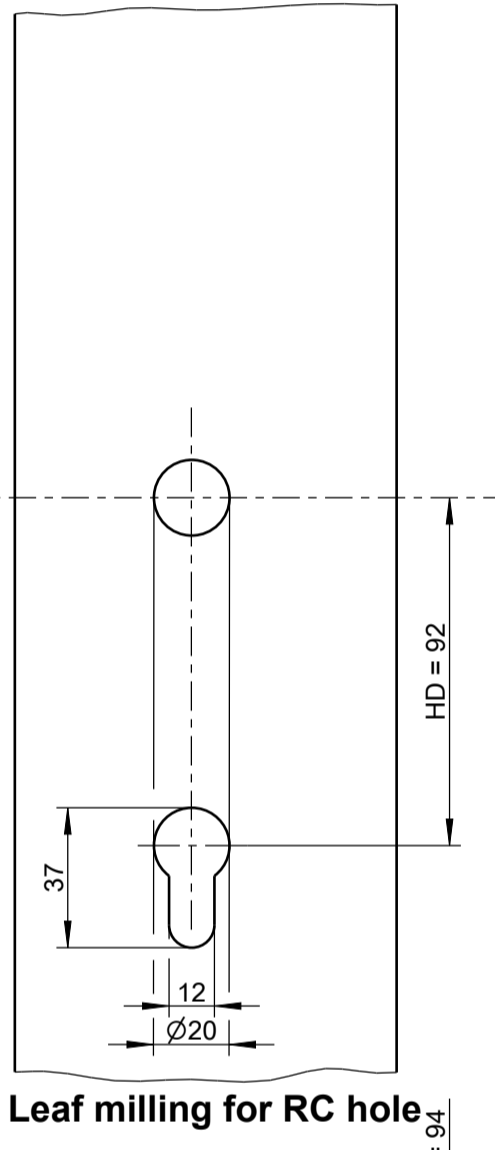

Leaf milling for RC hole

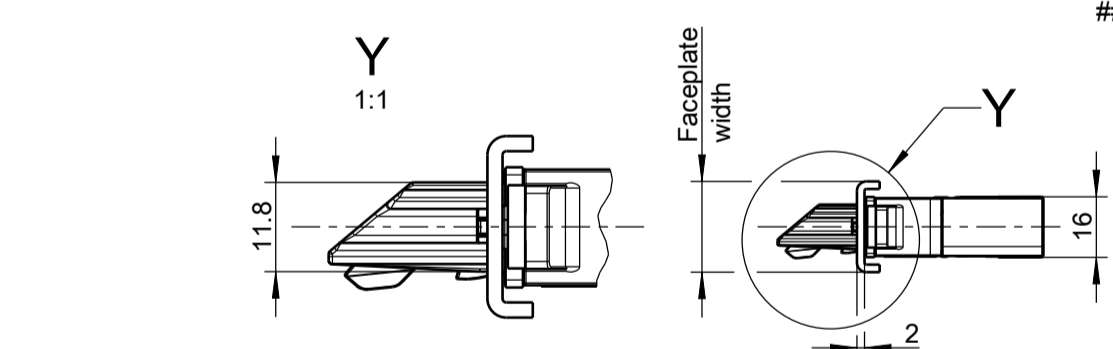
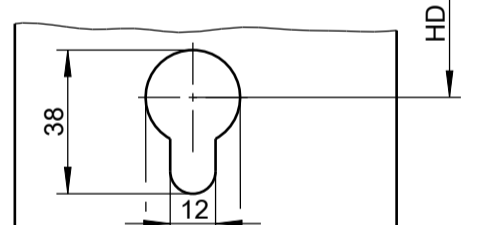

Frame milling for EVP striker  
Item 43A, 43B,  
43E, 43F

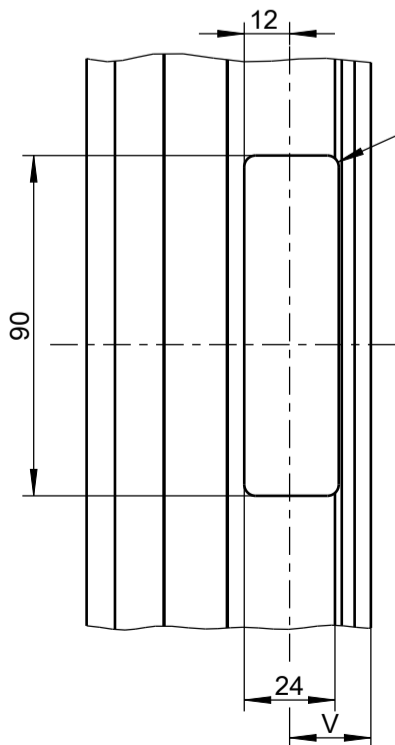

EVP latch

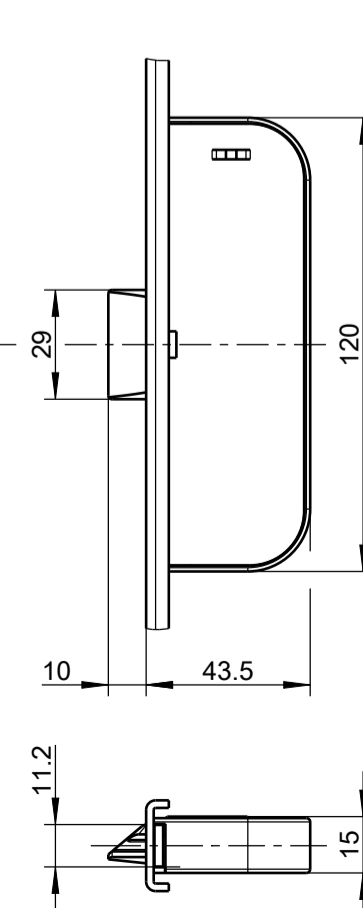

Leaf milling for EVP latch

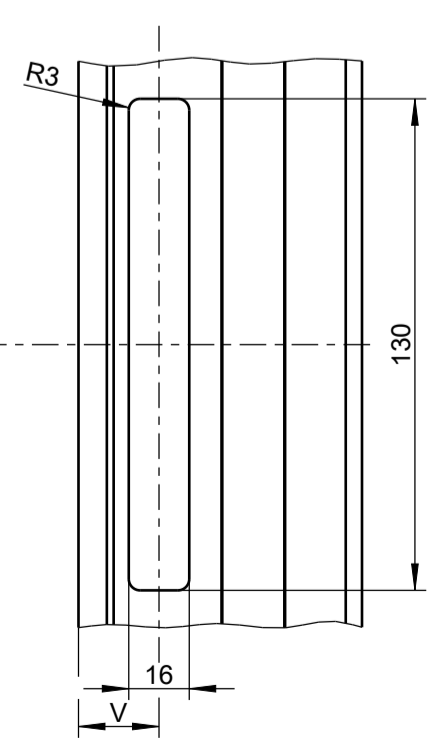

Milled recess for  
shoot-bolt lock

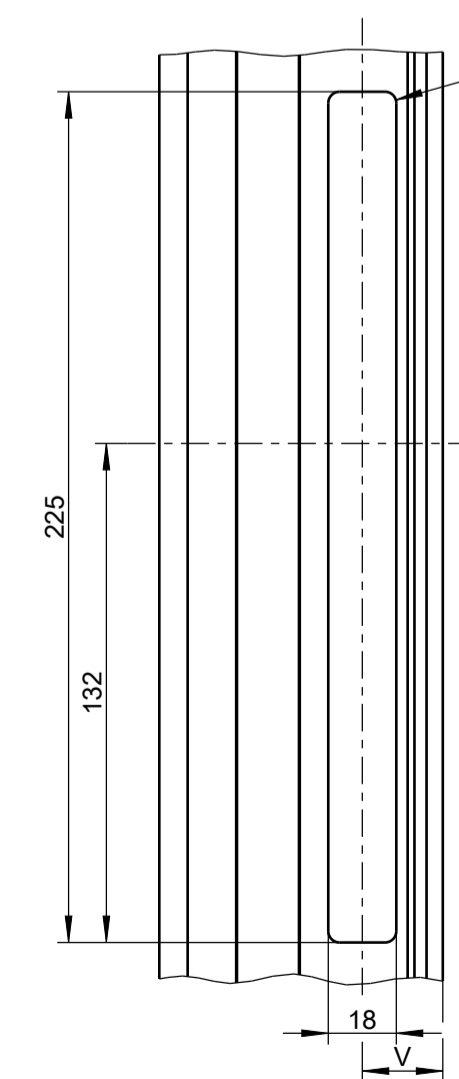

Shoot-bolt lock

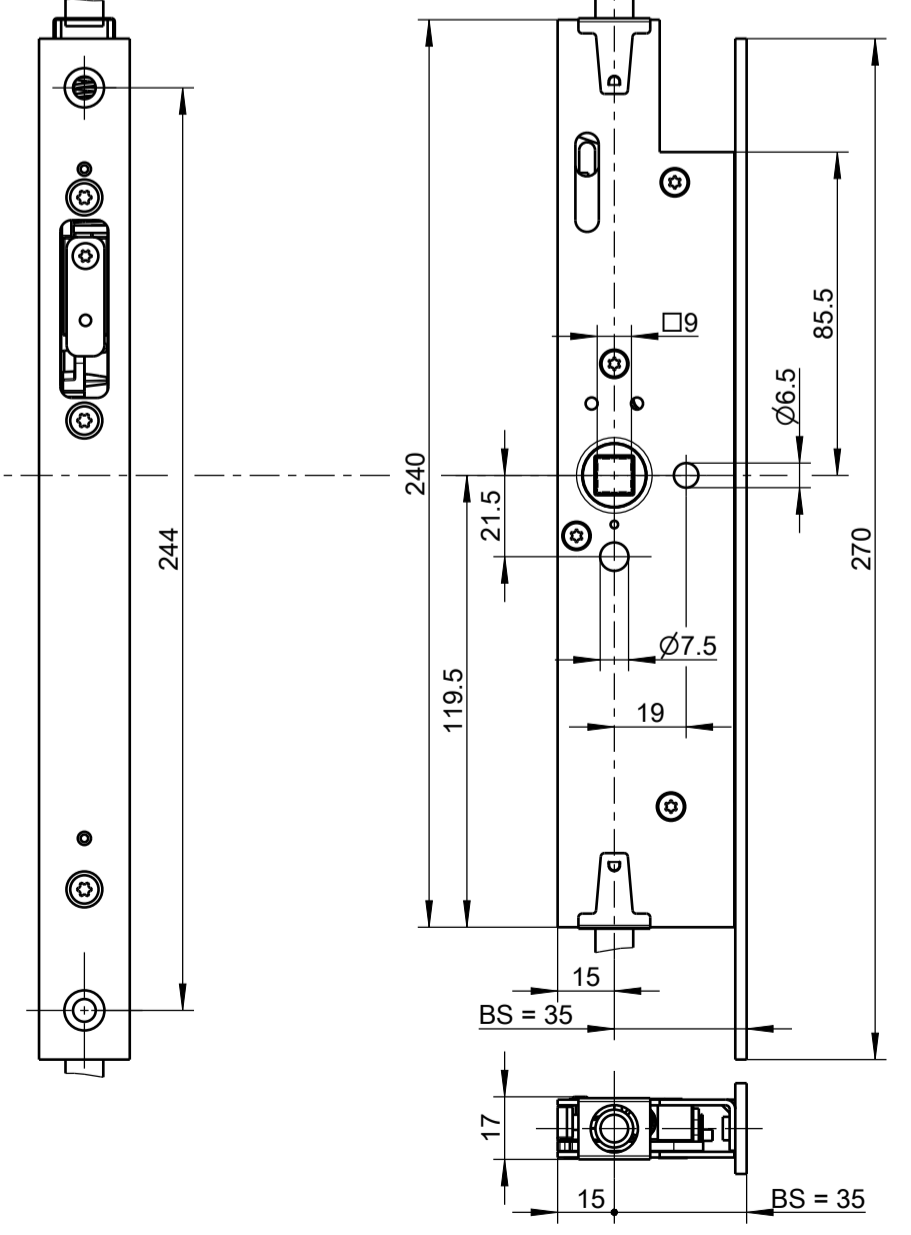

SECURY 19  
Sectional views

AX = axis  
V = lock position (depending on profile)

Description:  
GU-BKS multi-point panic lock  
according to EN 179 and EN 1125  
Neutral aluminium and narrow stile systems

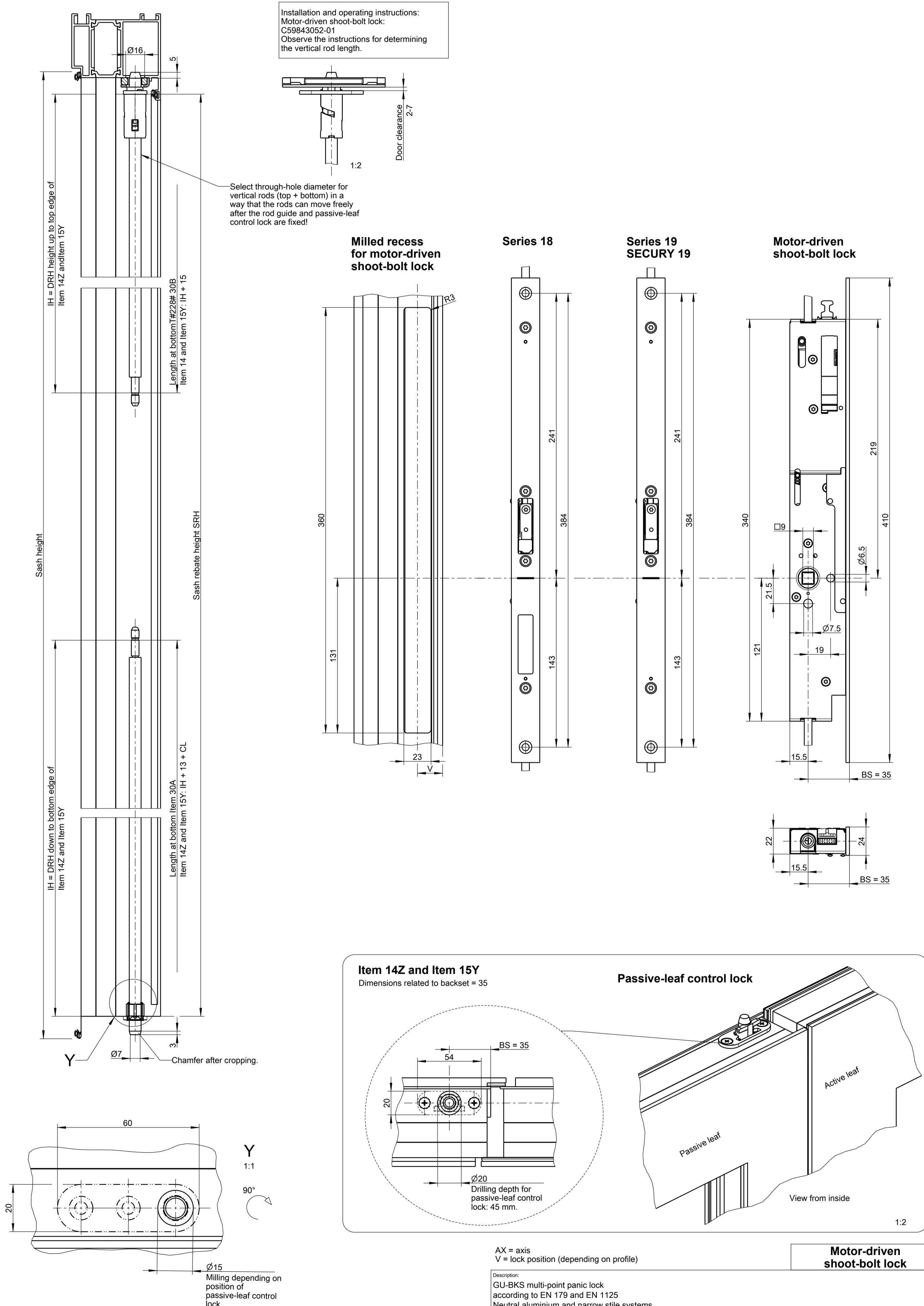
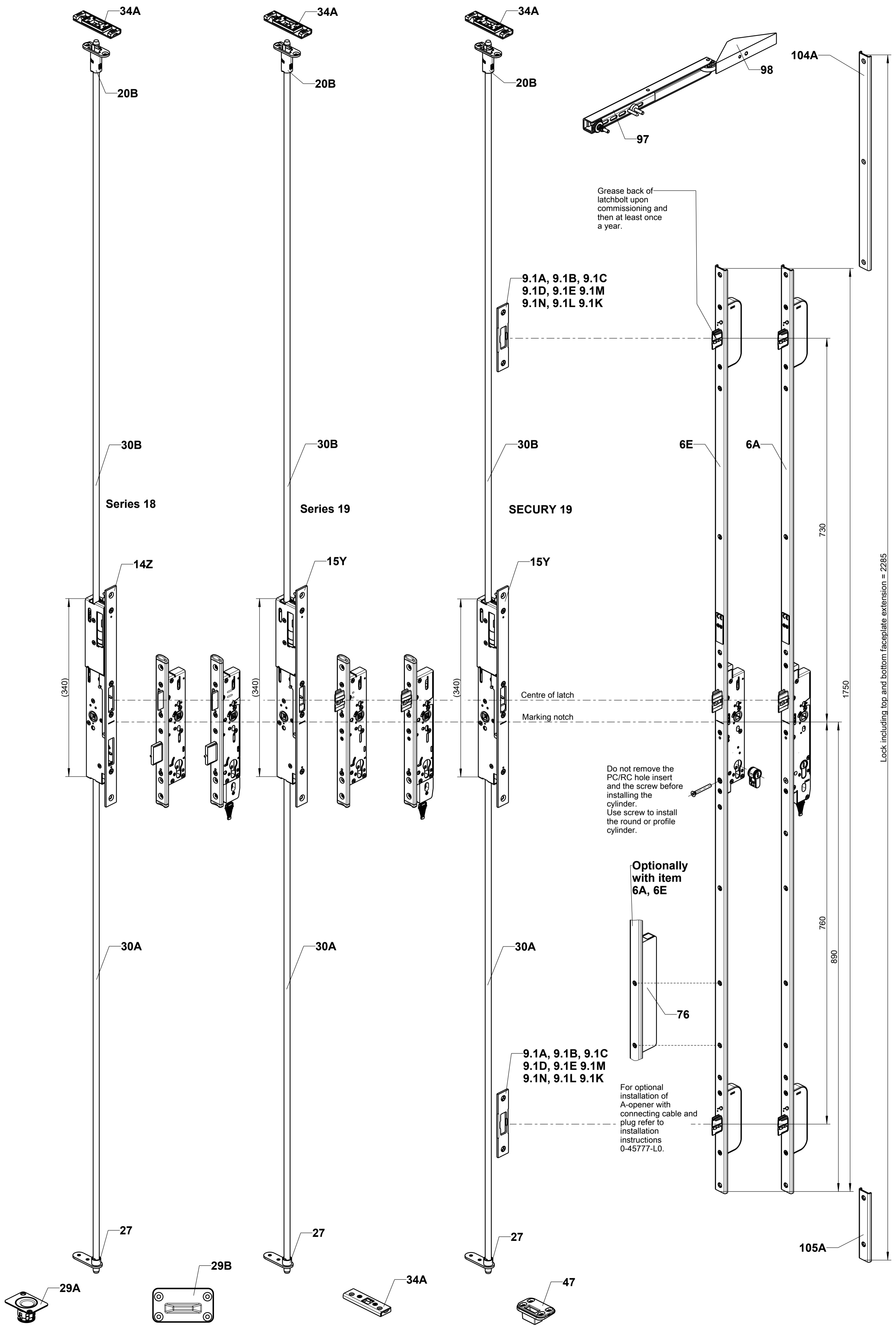

1-leaf Panic

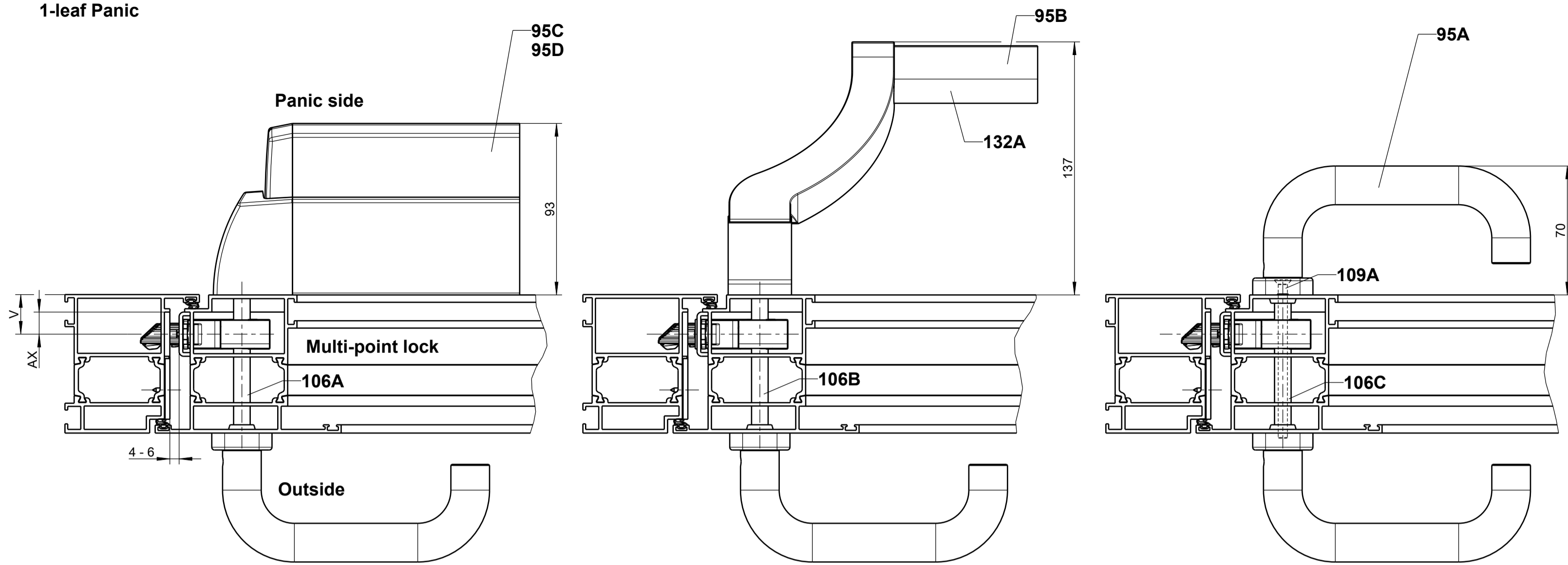

Latchbolt

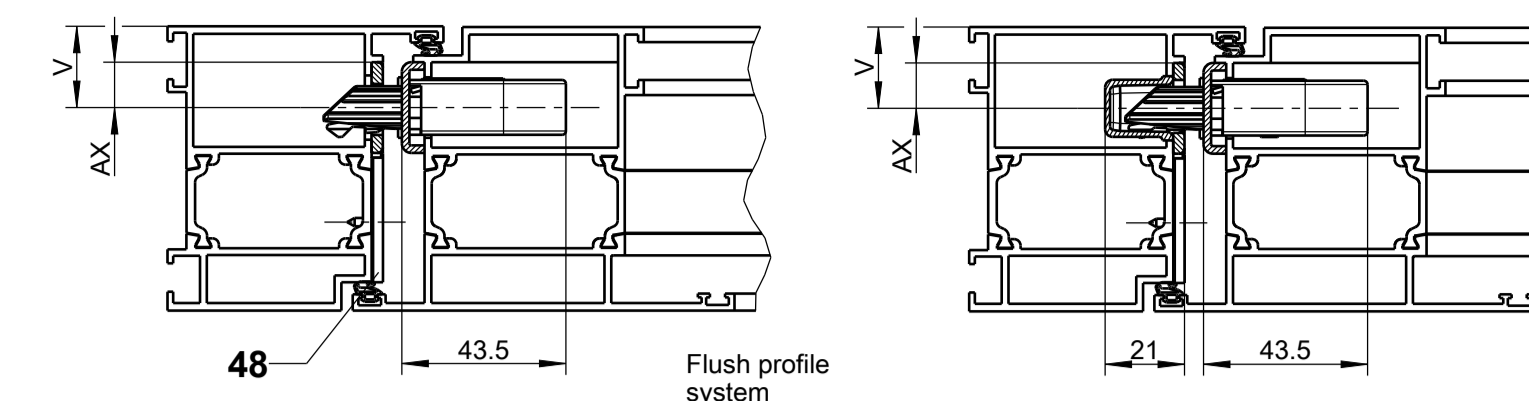

EVP latch

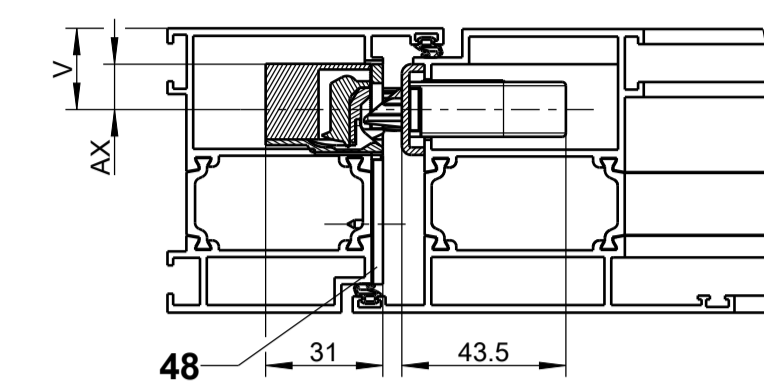

Automatic double bolt

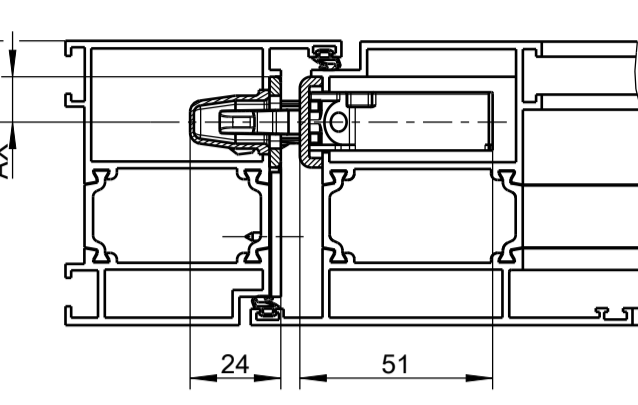

Latchbolt

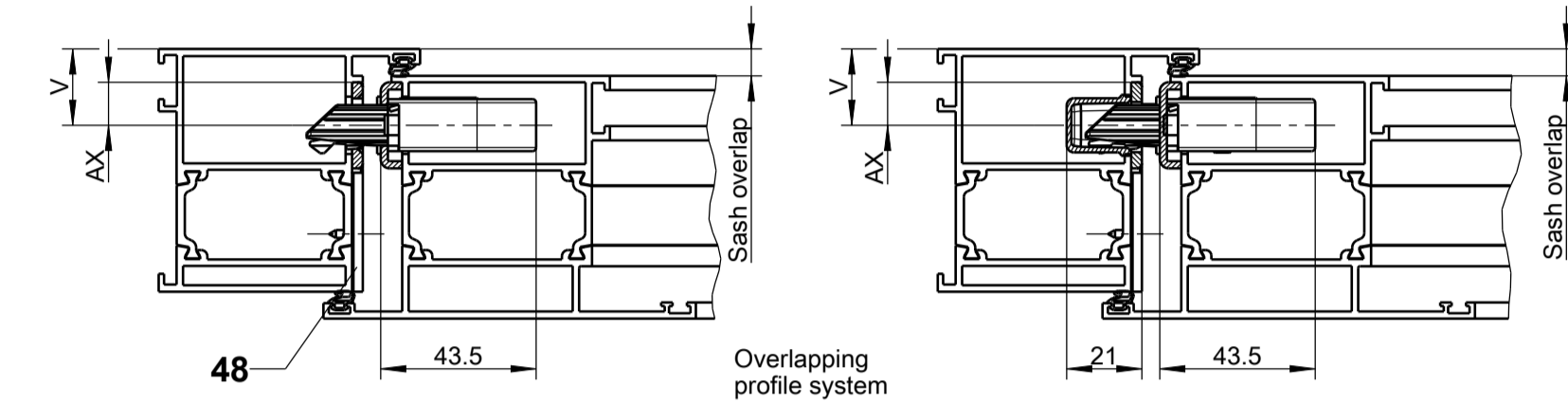

1-leaf Panic Inward

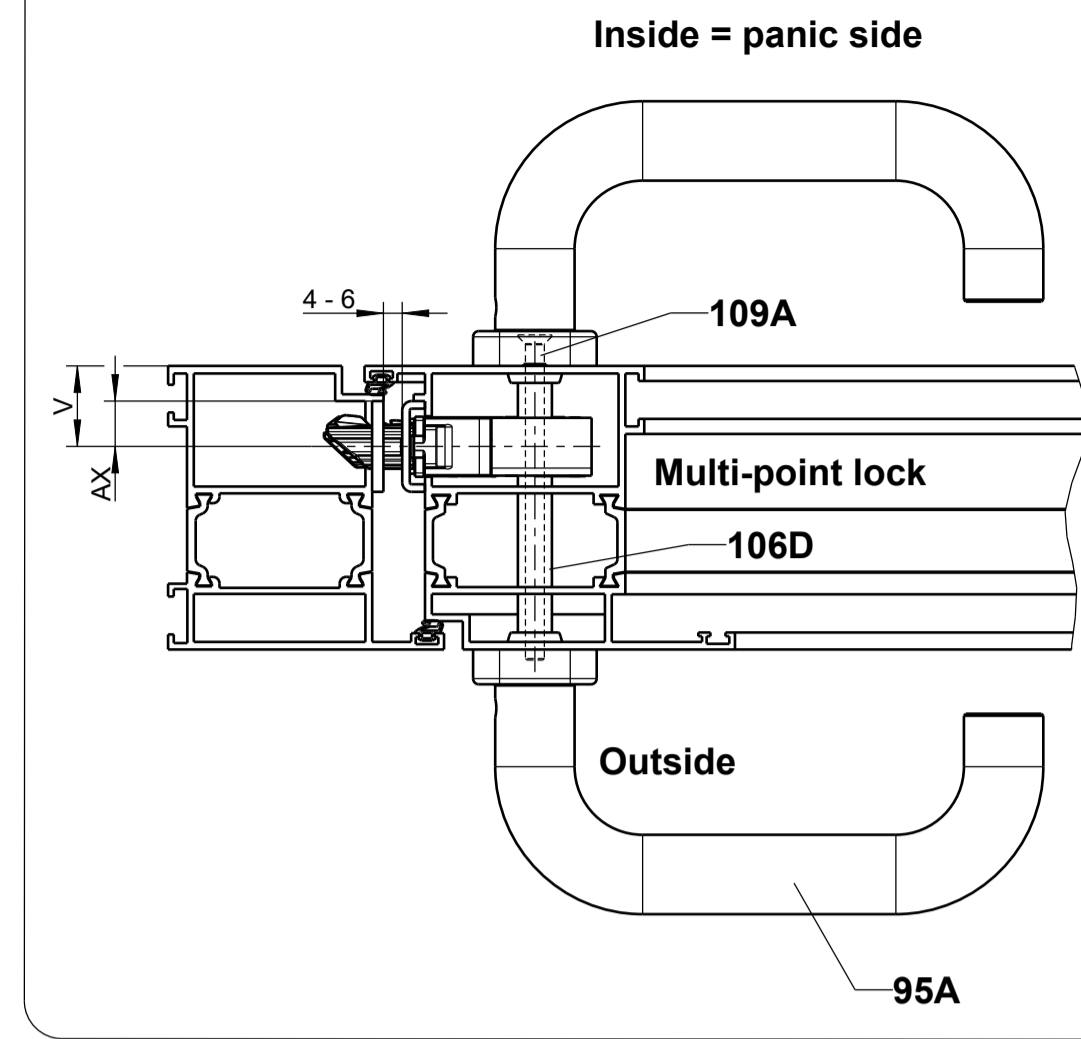

1-leaf Panic, 2nd leaf w/o panic function

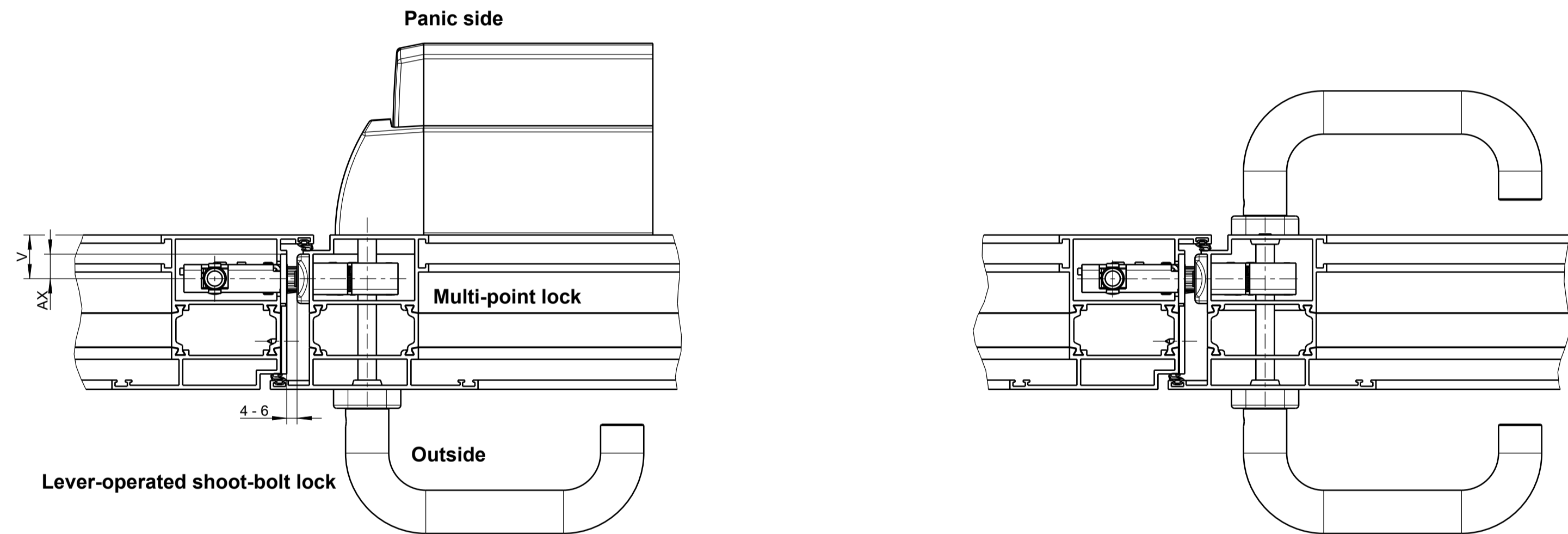

2-leaf Panic

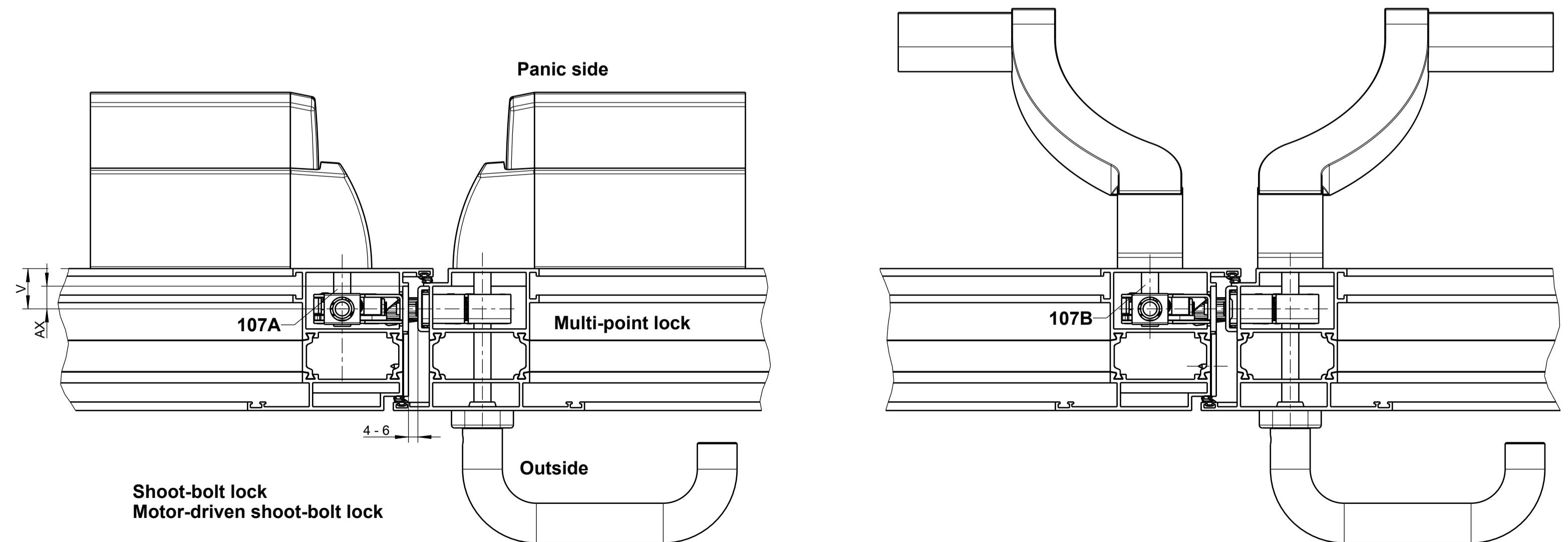

The use of an escape door lock on 2-leaf escape doors is only possible in conjunction with the electrically-locking Touch Bar EVT (item 95D)!

AX = axis  
V = lock position (depending on profile)

series 18 / series 19  
/ SECURITY 19  
Handles

Description:  
GU-BKS multi-point panic lock  
according to EN 179 and EN 1125  
Neutral aluminium and narrow stile systems

GU	Date	Change No.	Stg	Ver.	Replacement for	Revision	Iteration	Level	Scale	Drawing No.	Size	Sheet
	27.09.2022	G40031	Ne	Na	--	11	5	Released	1:2	0-47432-3A-EN	A1	7/11





Frame milling for striker /  
One-piece striker  
Item 9.1J, 9.1K, 9.1L, 9.1M, 10B

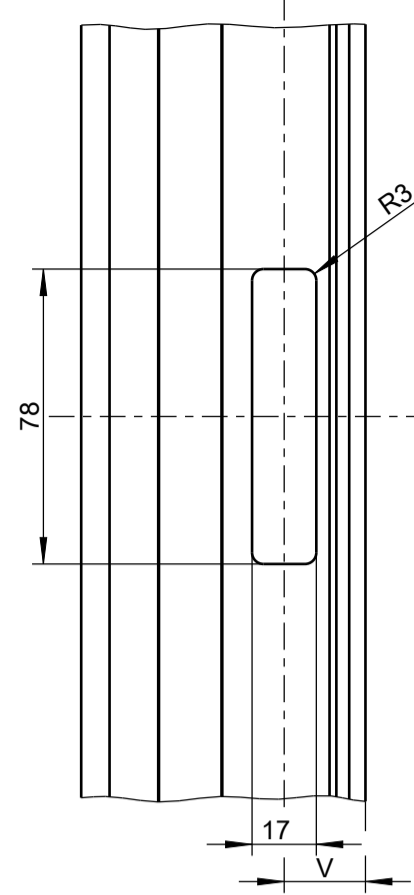

Frame milling for striker  
with monitoring contact  
Item 51A, 51B

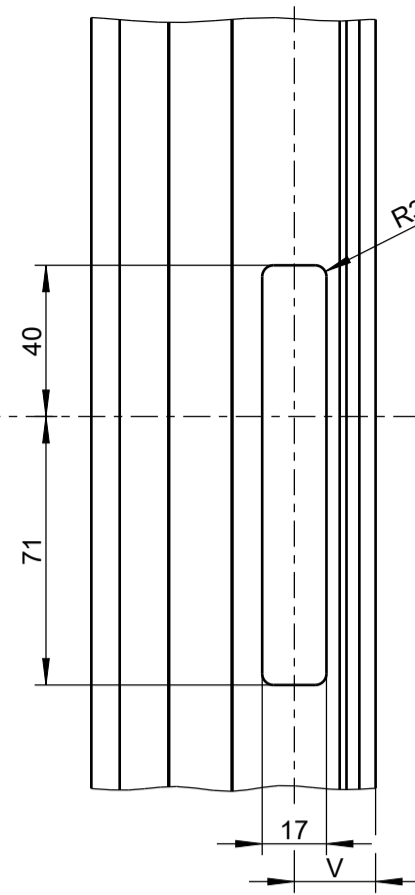

Latchbolt

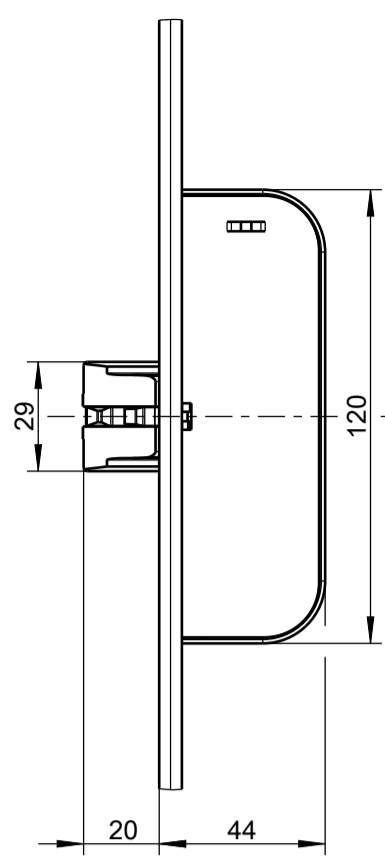

Leaf milling for  
Automatic latchbolt

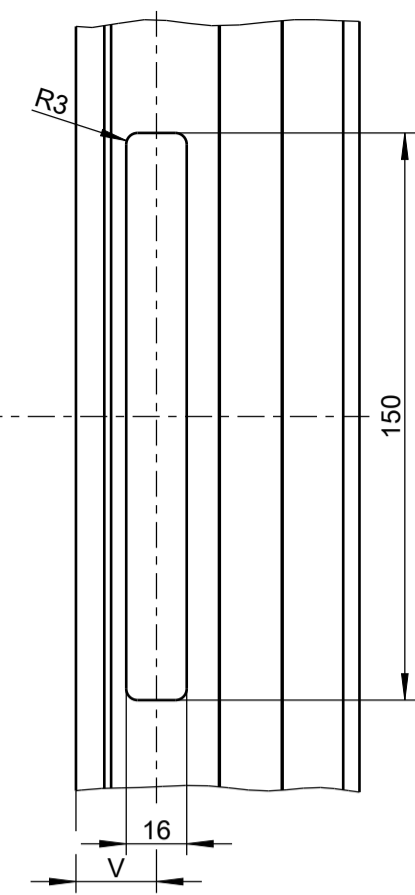

Frame milling for striker  
Item 9.1O, 9.1P

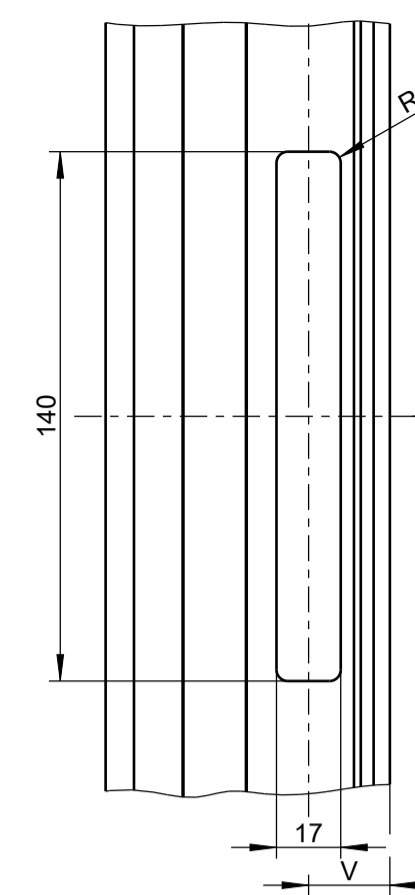

Automatic  
double bolt

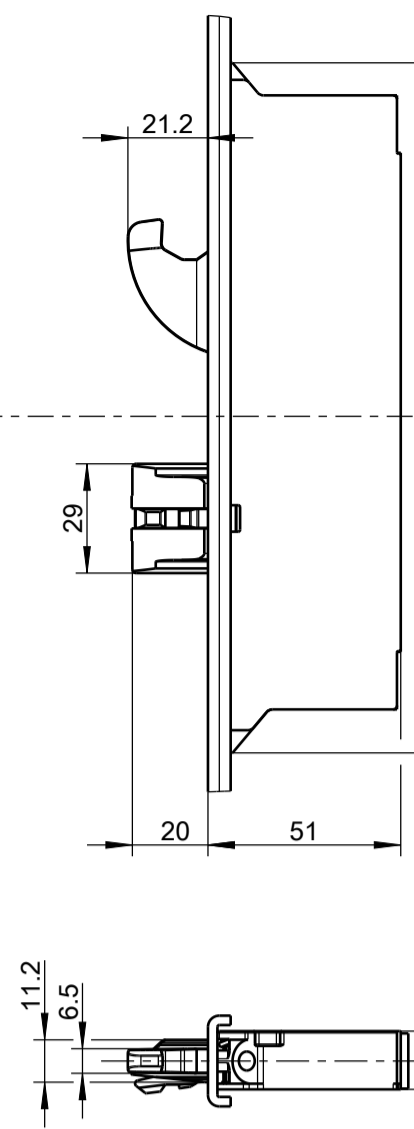

Leaf milling for  
Automatic double bolt

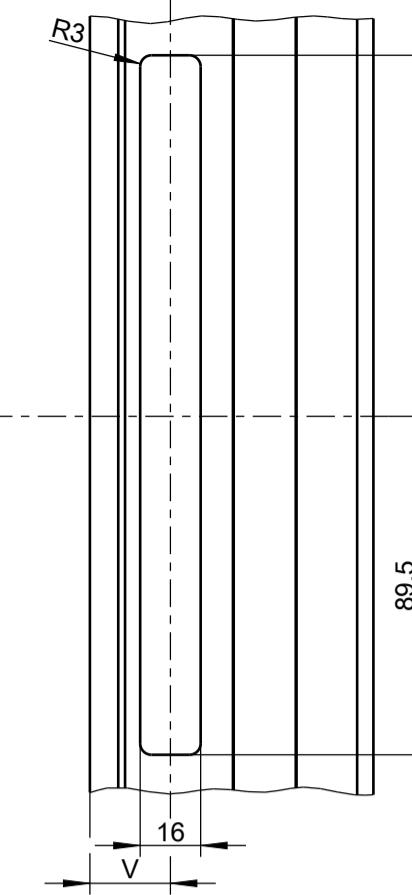

Frame milling for striker /  
One-piece striker  
Item 8.1A, 8.1B,  
8.1C, 8.1D, 10B

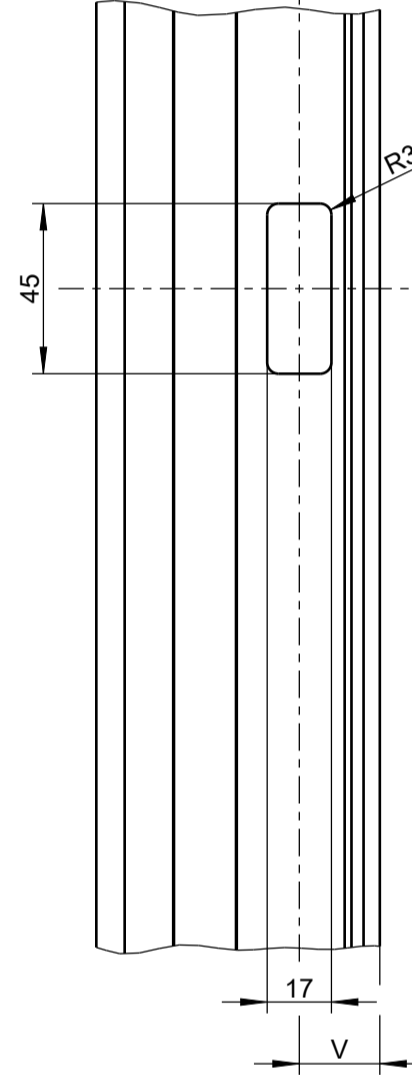

Frame milling for L&D striker  
Item 120A, 120B,  
120C, 120D

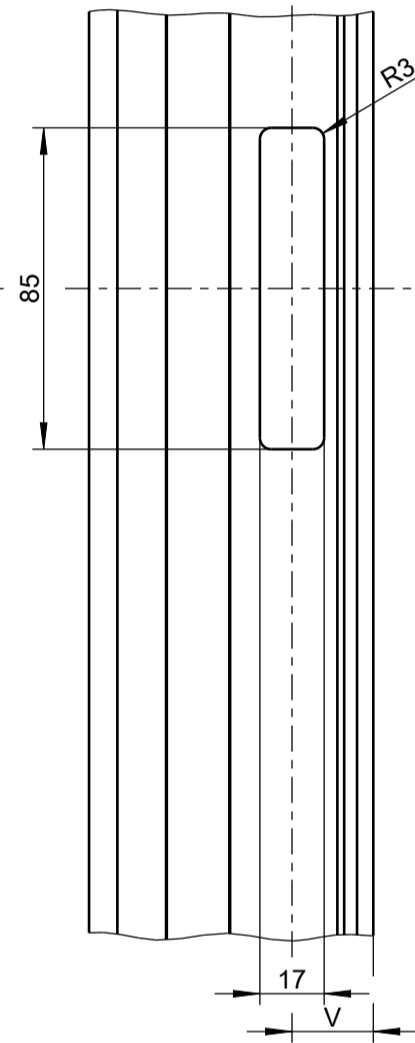

Lock case  
GU-SECURITY  
Automatic panic  
with PC hole

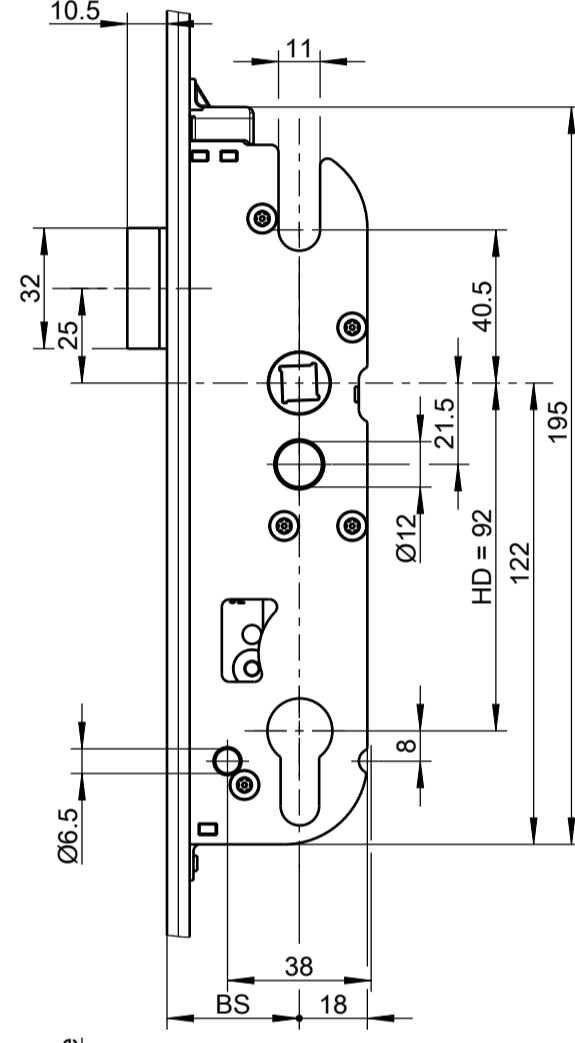

Lock case  
GU-SECURITY  
Automatic panic  
with RC hole

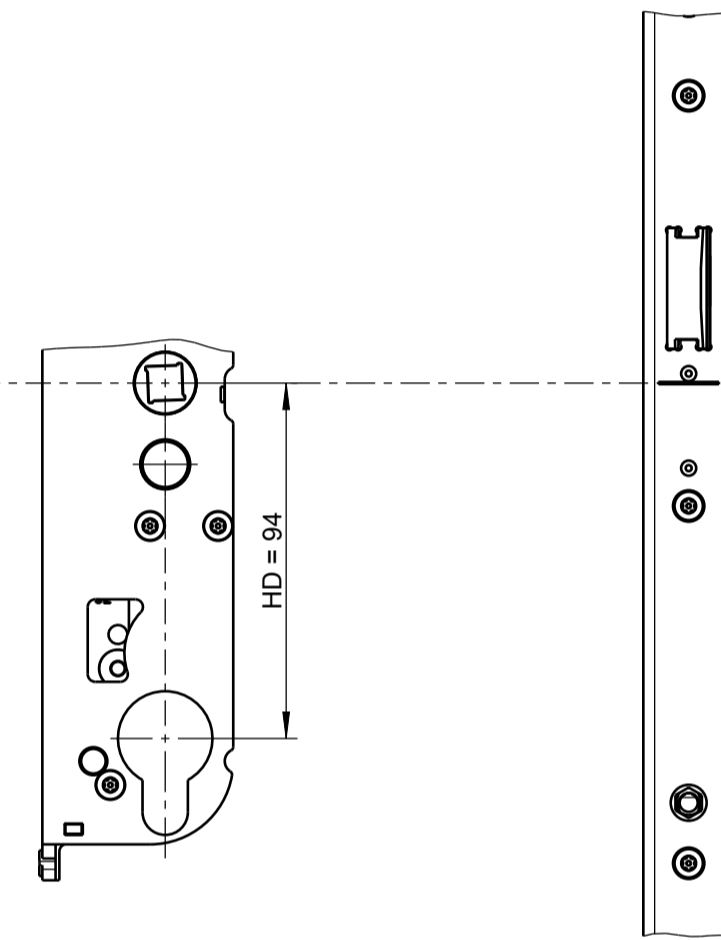

Leaf milling for SECURITY  
Automatic lock case

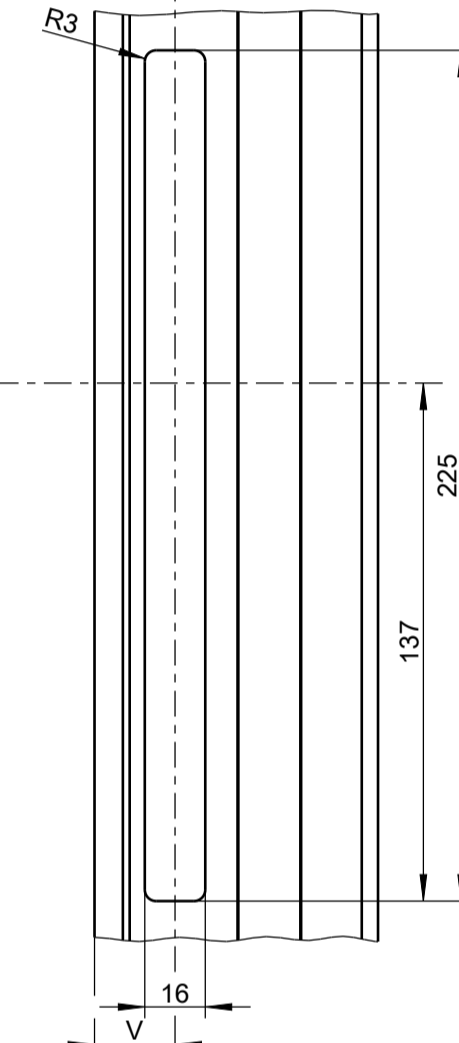

Leaf milling for PC hole

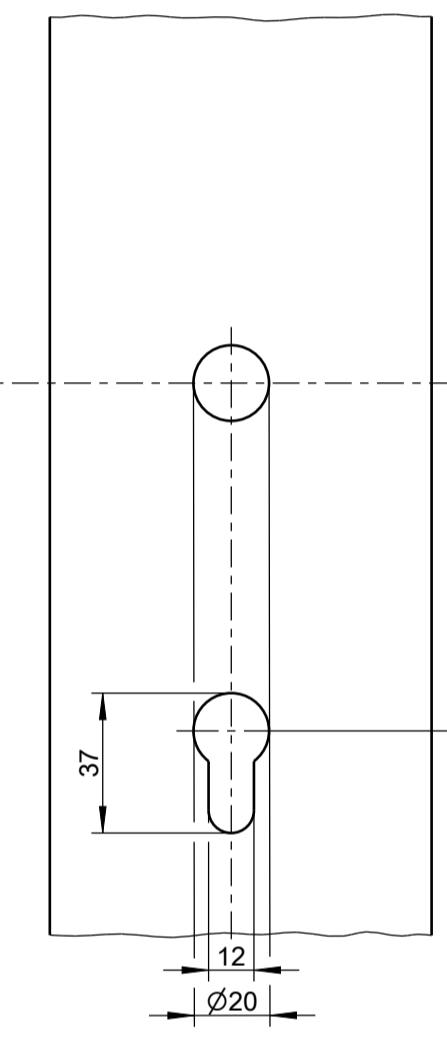

Leaf milling for  
RC hole

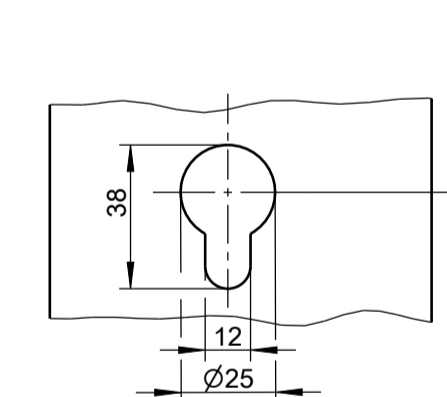

Milling for lever-operated shoot-bolt lock

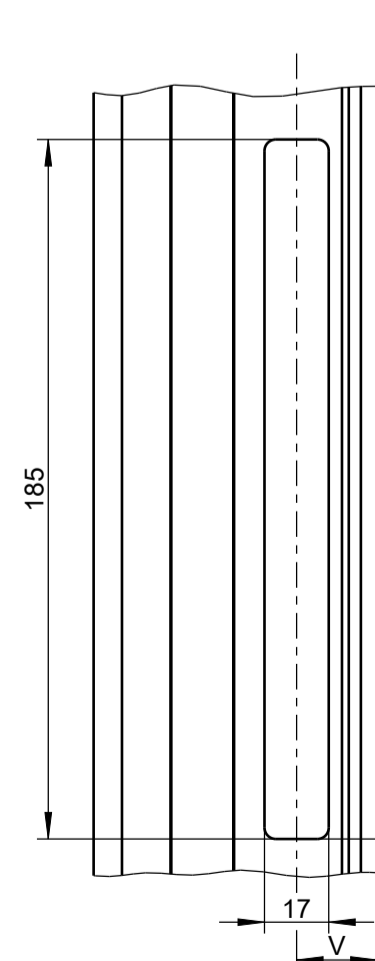

Lever-operated shoot-bolt lock

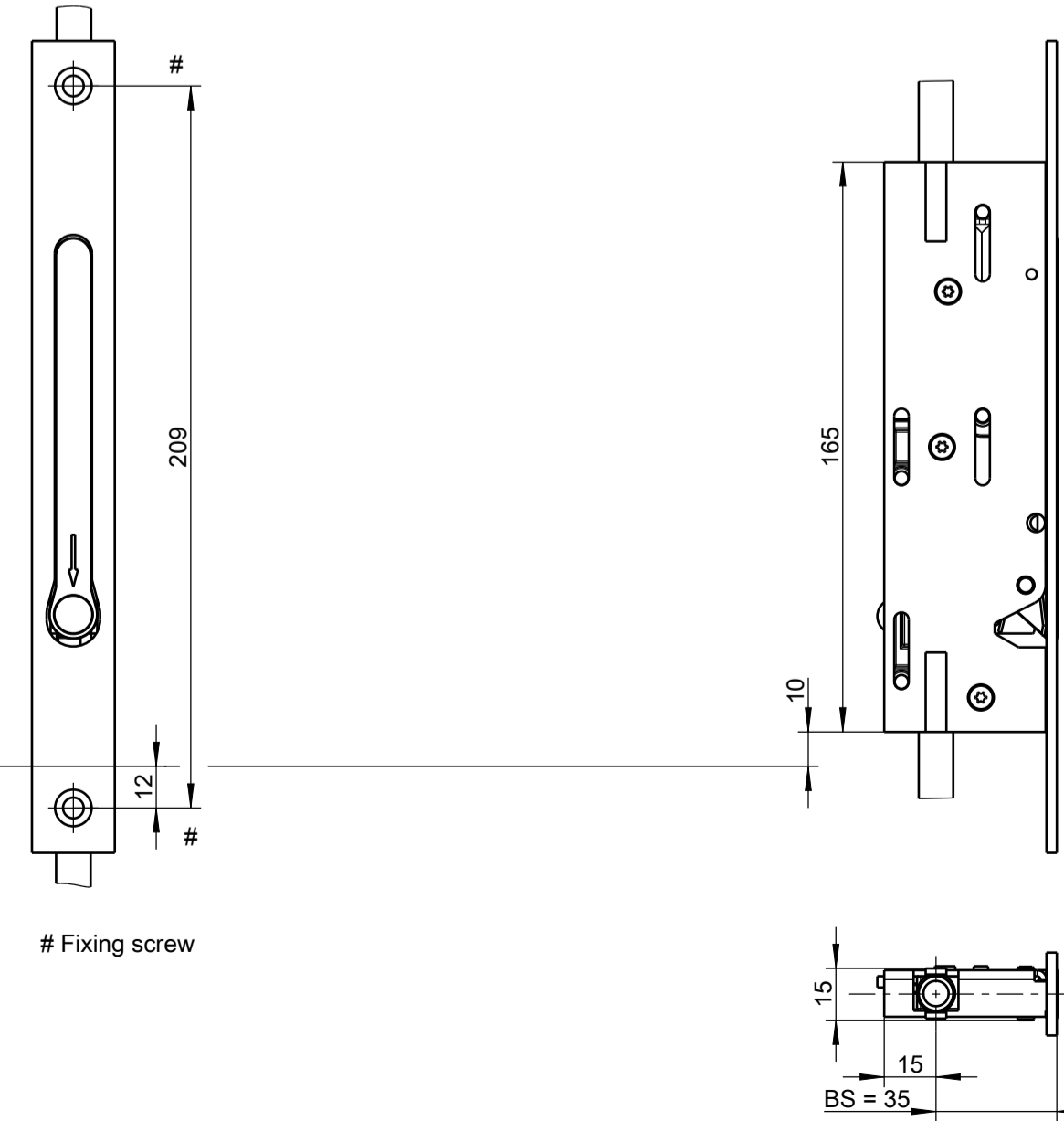

AX = axis  
V = lock position (depending on profile)

GU-SECURITY Automatic panic  
Sectional views

Description:  
GU-BKS multi-point panic lock  
according to EN 179 and EN 1125  
Neutral aluminium and narrow stile systems

GU	Date	Change No.	Sig	Ver.	Replacement for	Revision	Iteration	Level	Scale	Drawing No.	Size	Sheet
	27.09.2022	G40031	Ne	Na	--	11	5	Released	1:2	0-47432-3A-EN	A1	9/11

1-leaf Panic

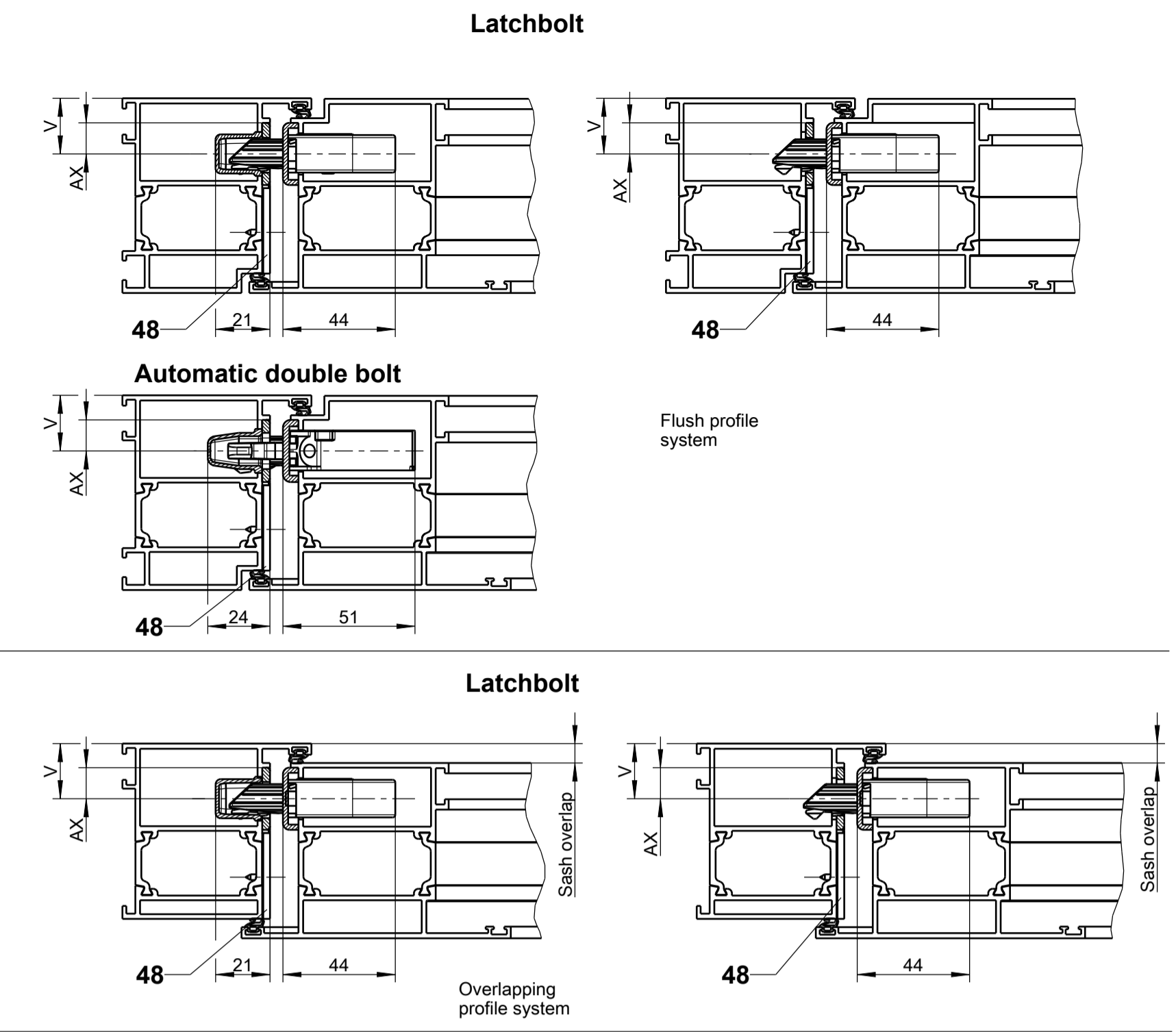
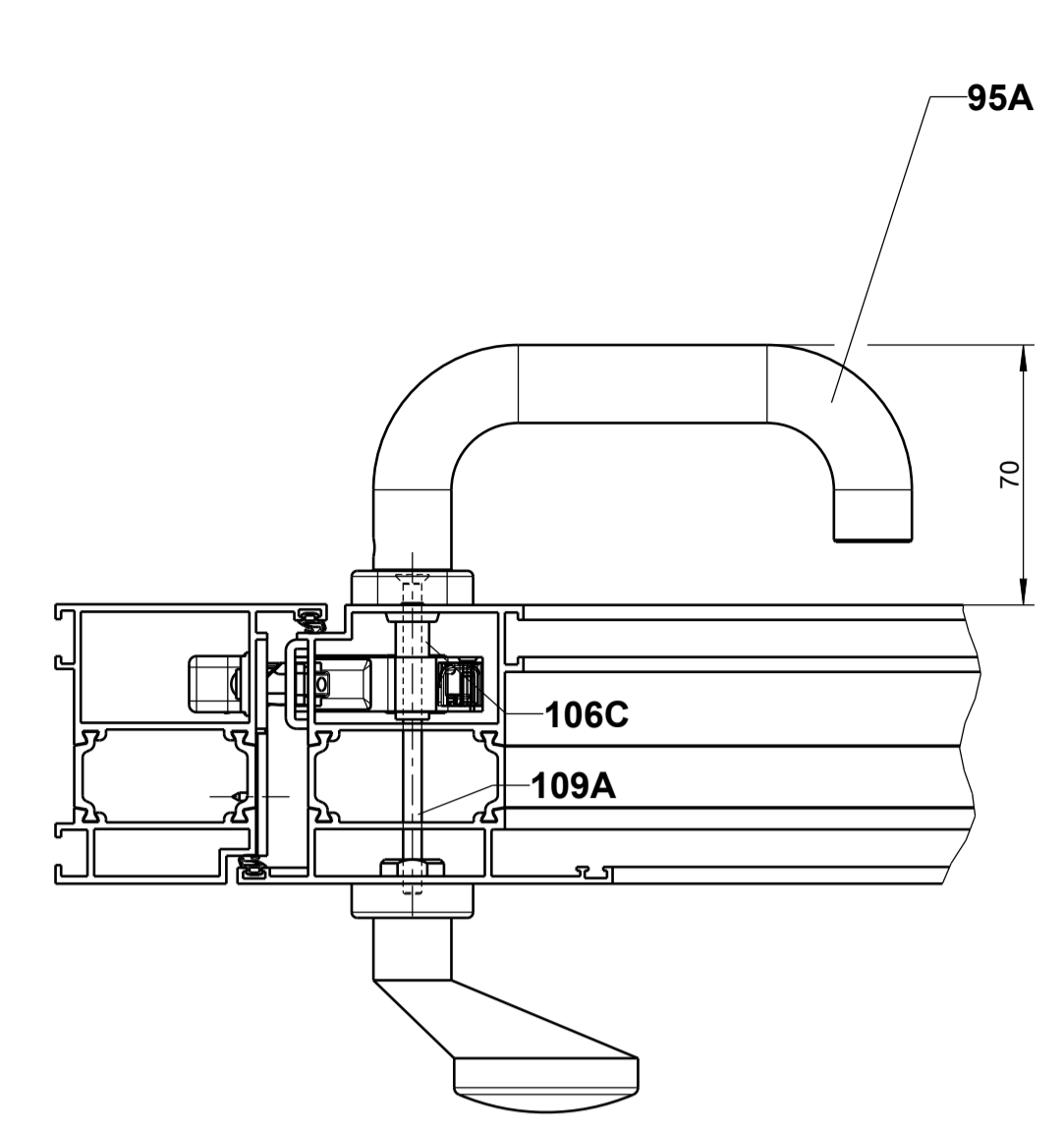
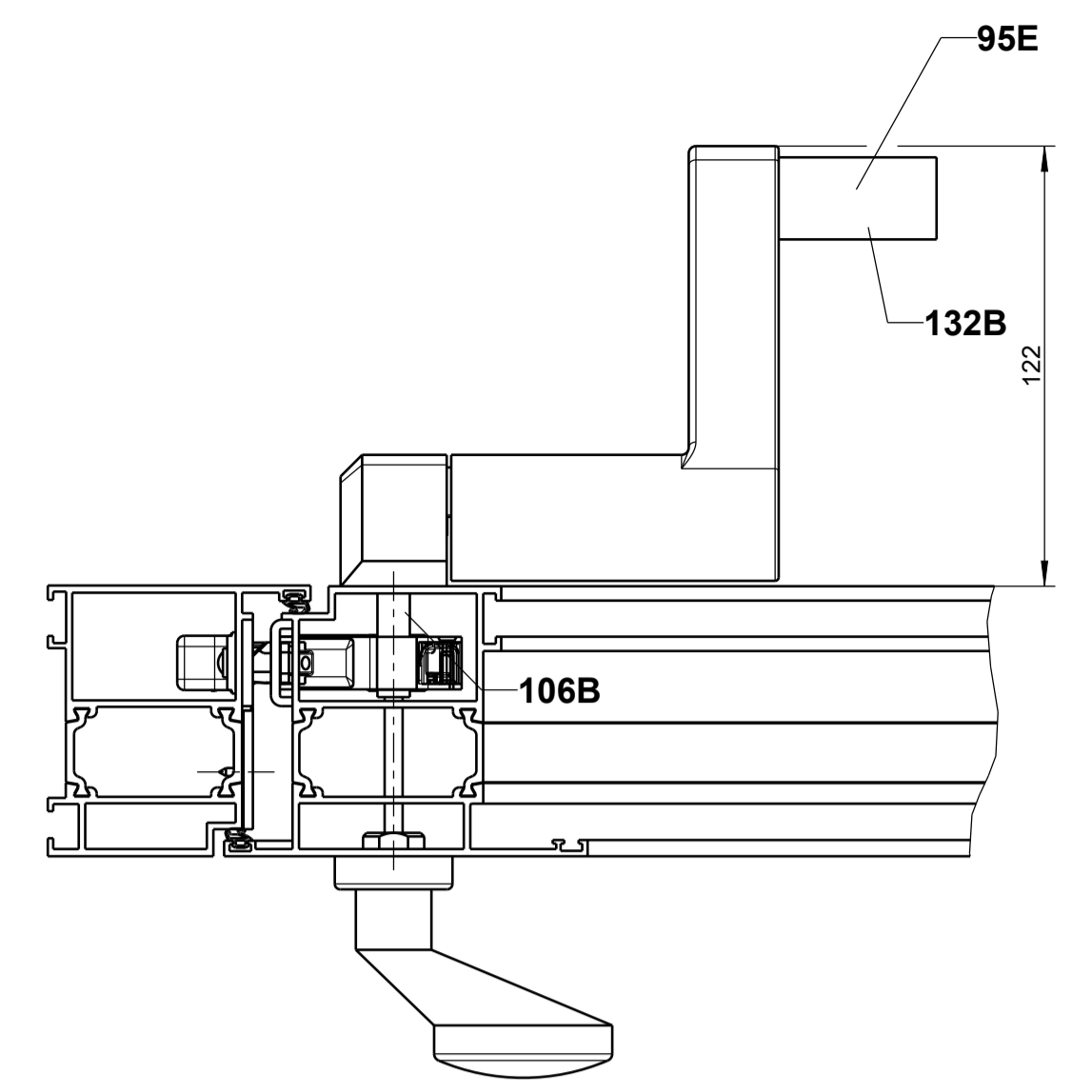
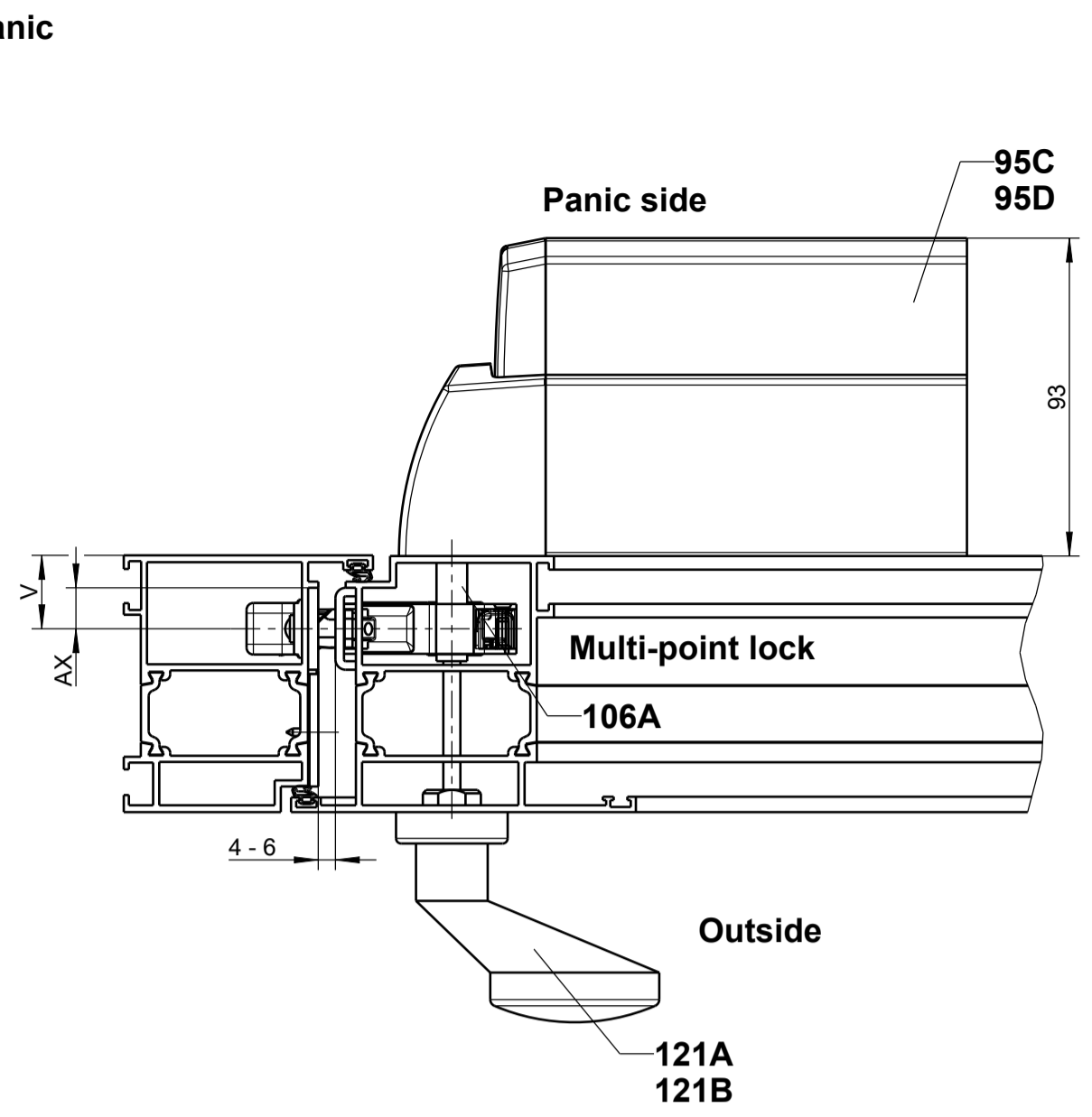

1-leaf Panic, 2nd leaf w/o panic function

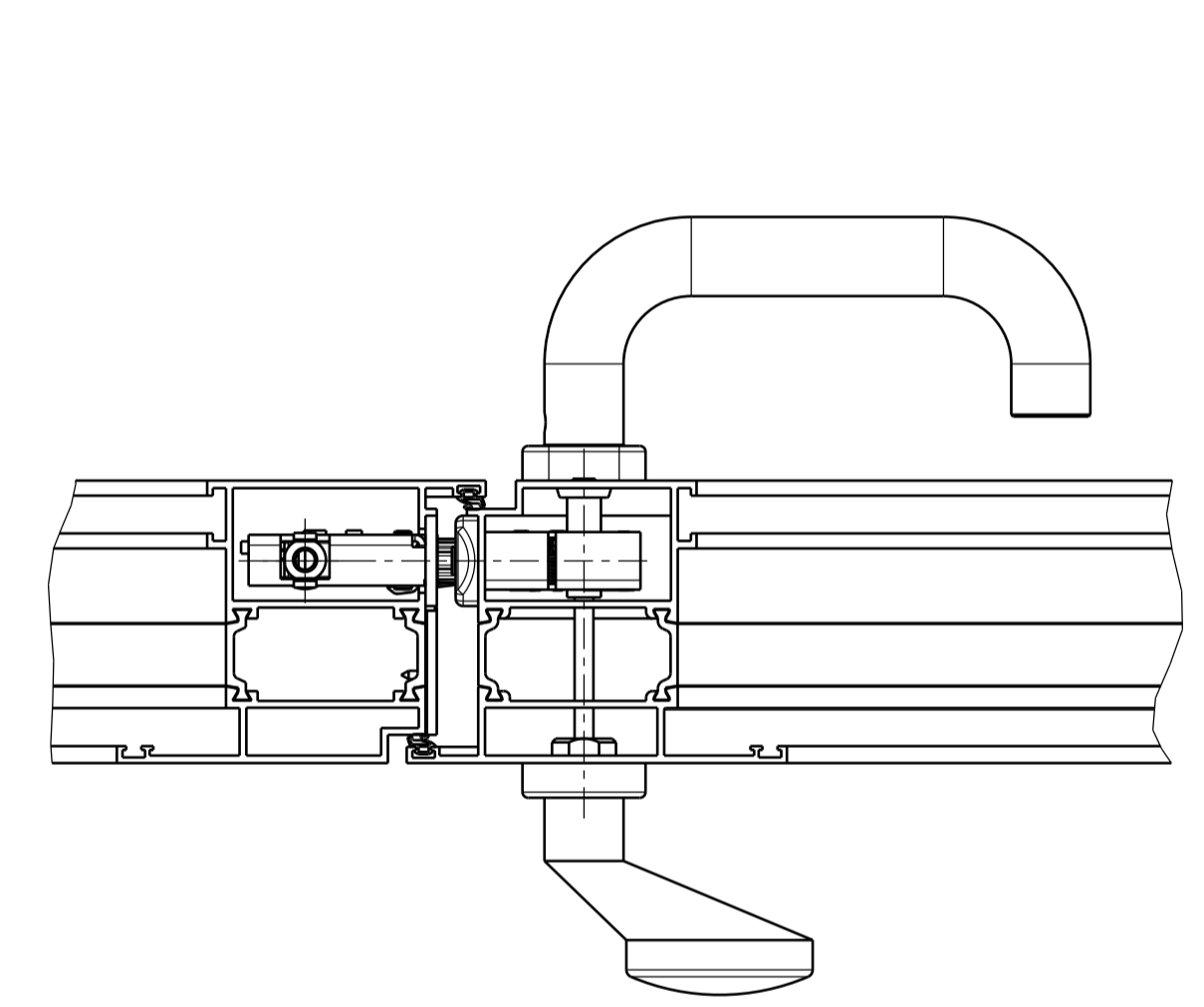
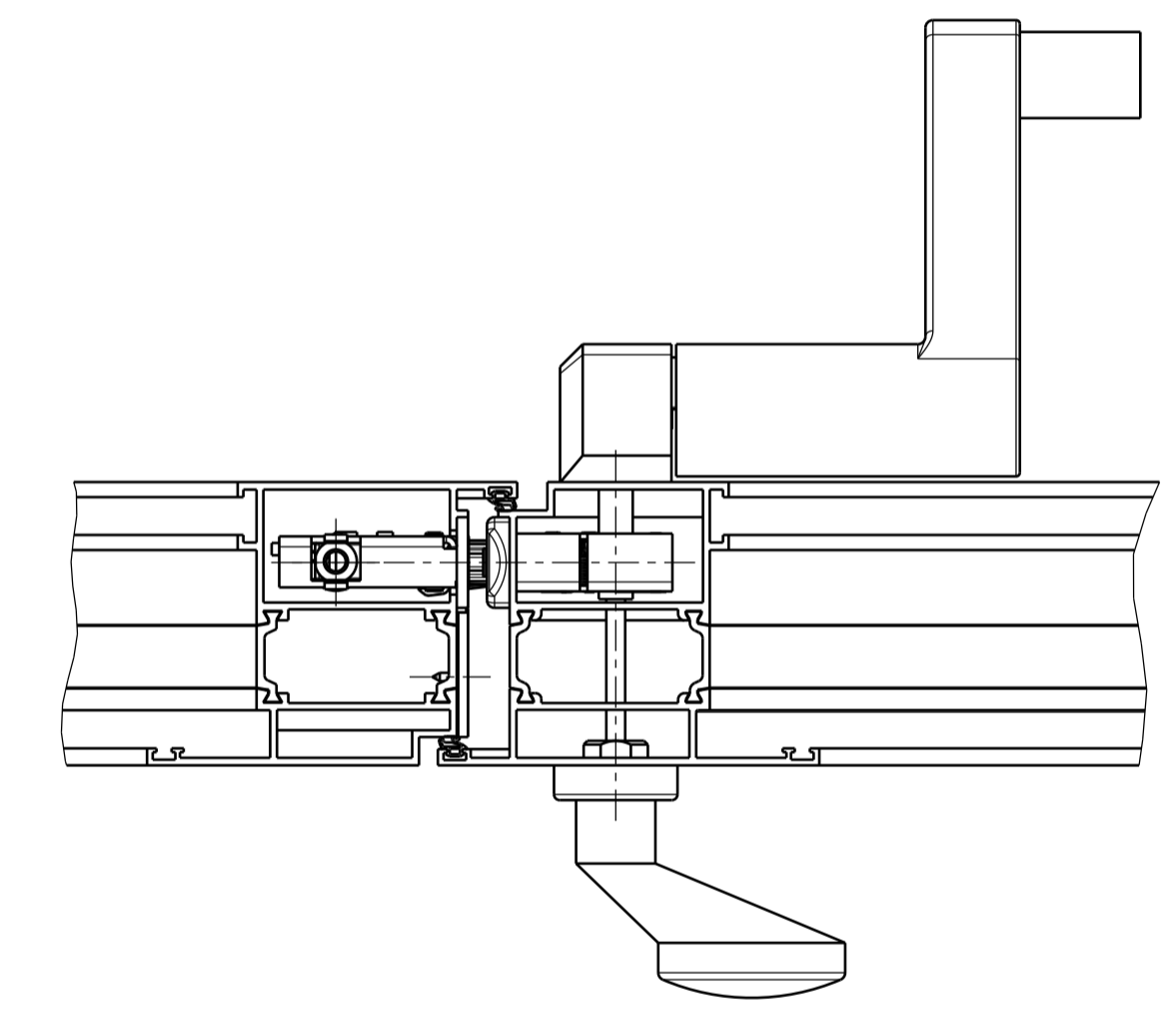
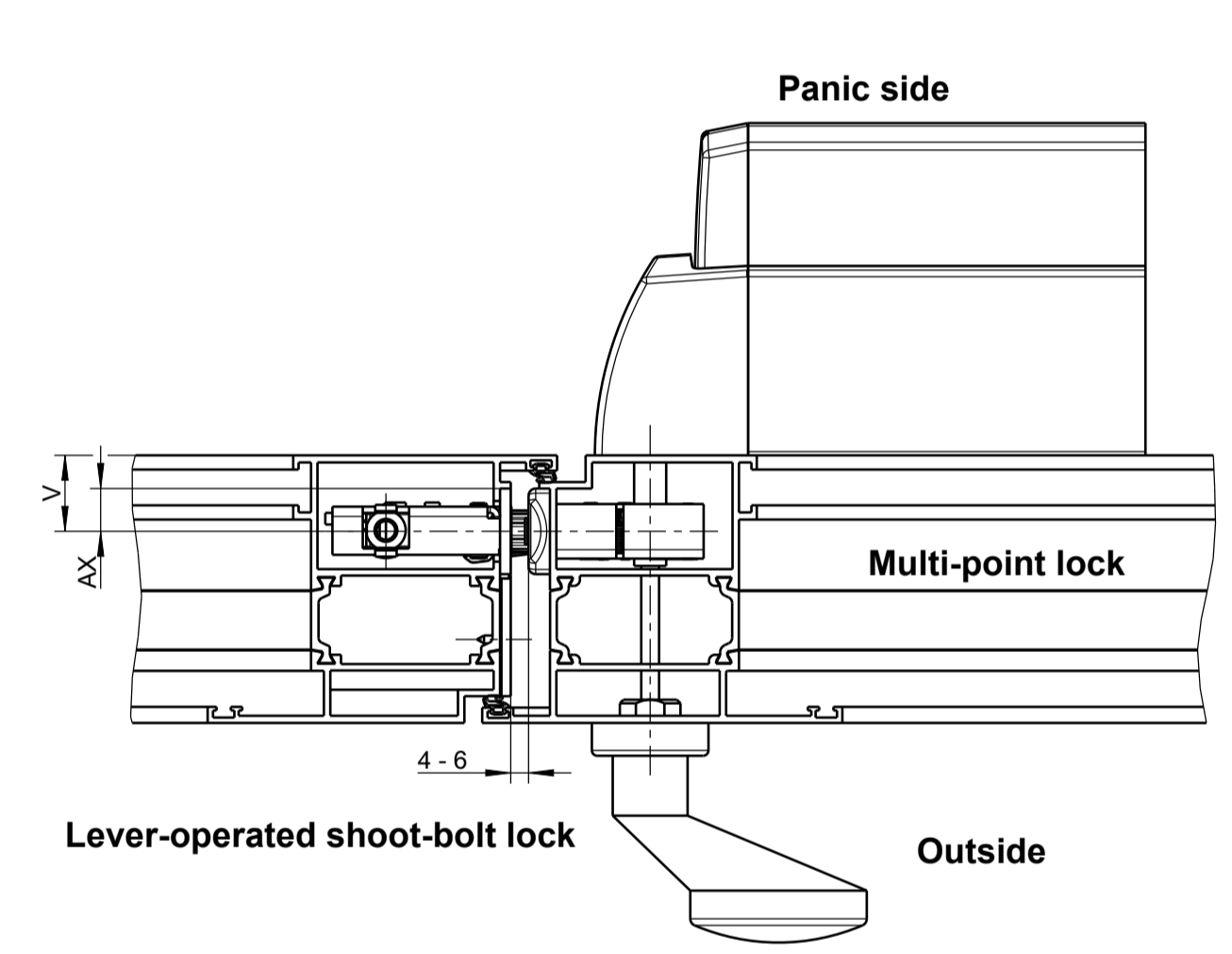

1-leaf Panic Inward

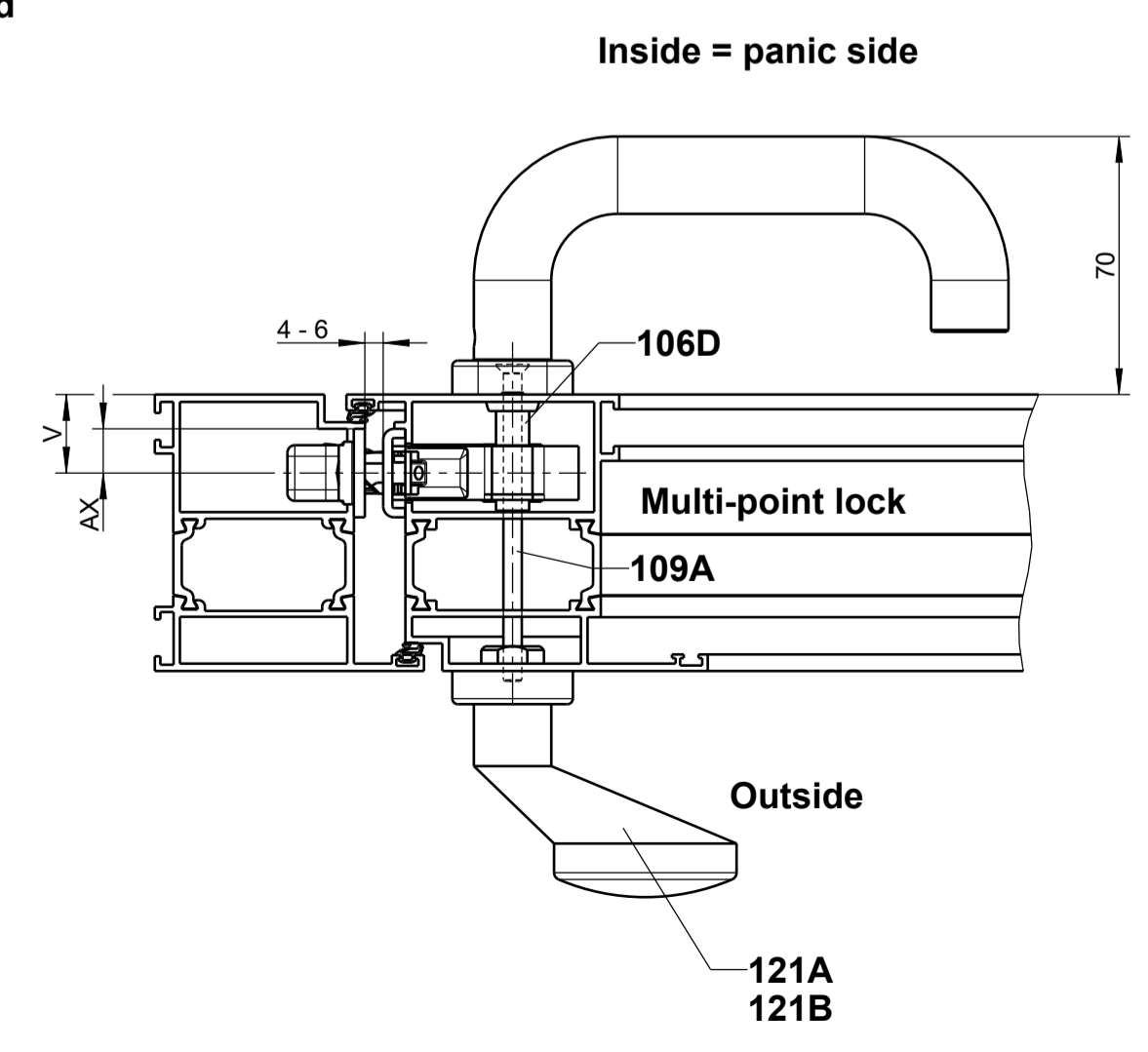

AX = axis  
V = lock position (depending on profile)

**GU-SECURITY Automatic panic Handles**

Description: GU-BKS multi-point panic lock according to EN 179 and EN 1125 Neutral aluminium and narrow stile systems												
GU	Date	Change No.	Sig	Ver.	Replacement for	Revision	Iteration	Level	Scale	Drawing No.	Size	Sheet
	27.09.2022	G40031	Ne	Na	--	11	5	Released	1:2	0-47432-3A-EN	A1	10/11



The documents accompanying this product were issued when the product was manufactured. You should verify at www.gu.com if the technical documents you have at hand are up to date. Go back to page 18. Better follow our technical documents.

Proprietar rights apply in accordance with ISO 10116.

EN, FR, ES, RU



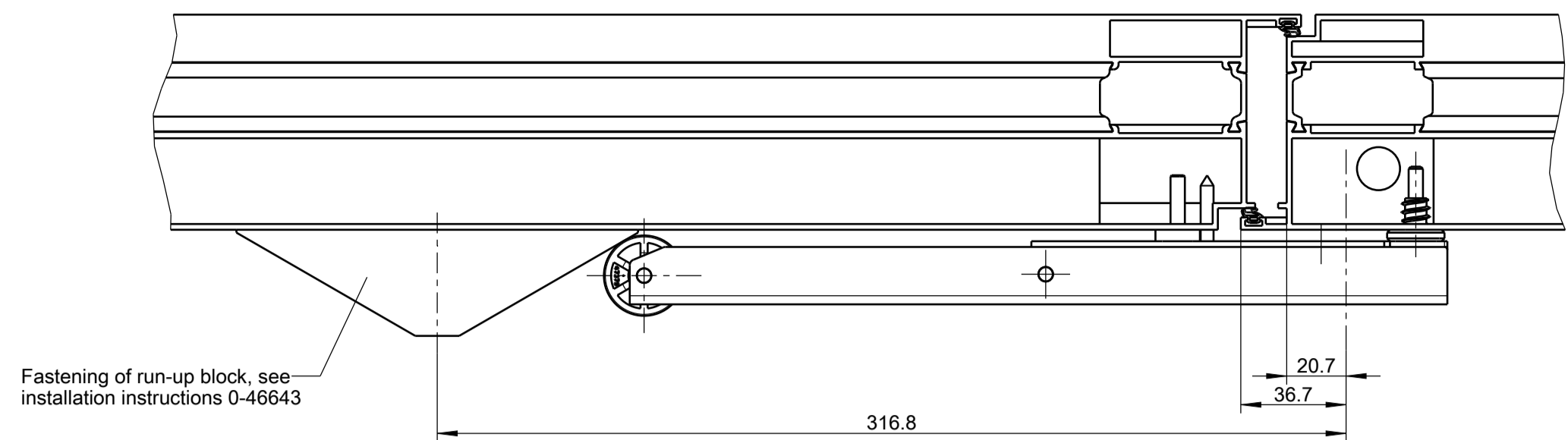

Fastening of run-up block, see installation instructions 0-46643

It is necessary to use weldable corner connectors in the area of the dummy-mullion profile (preferably clampable connectors without screws)!  
The carrier bar is installed in the area of the corner connector and the dummy-mullion profile at the top of the door.  
It is therefore especially important that in this area the dummy-mullion profile is adequately fixed to the door leaf profile.  
Beyond the instructions of the profile manufacturer, additional fixing points might be necessary (filling pieces in the upper area of the door leaf).  
Follow installation instructions 0.46521 for the carrier bar.

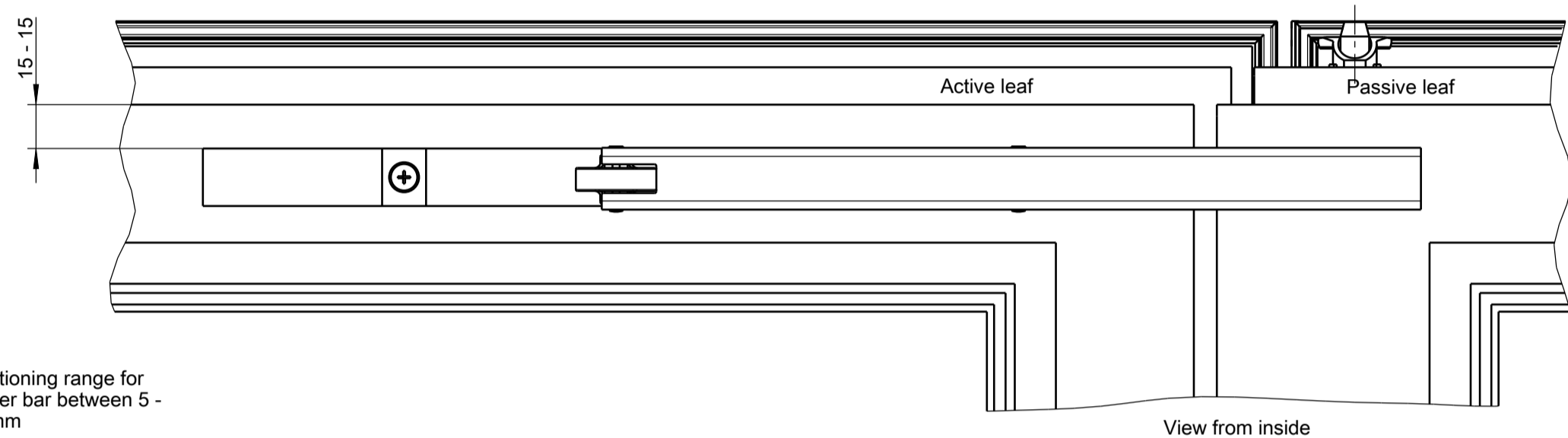

Positioning range for carrier bar between 5 - 15 mm

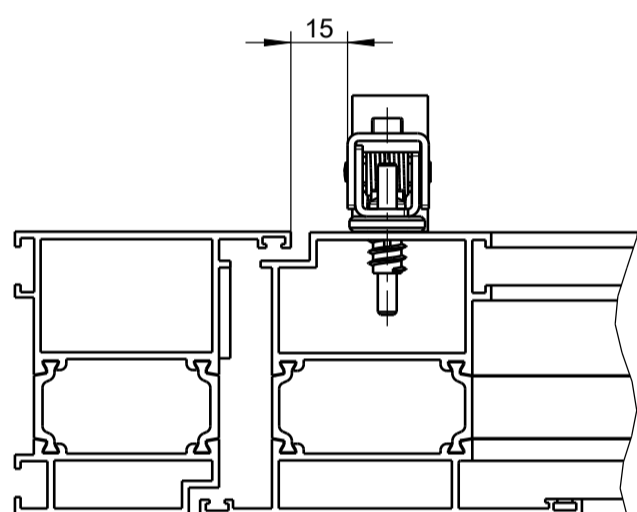

GU

The documents accompanying this product were issued when the product was manufactured. You should verify on www.gu.com if the technical documents you have at hand are up to date. Do not use parts from other GU products.

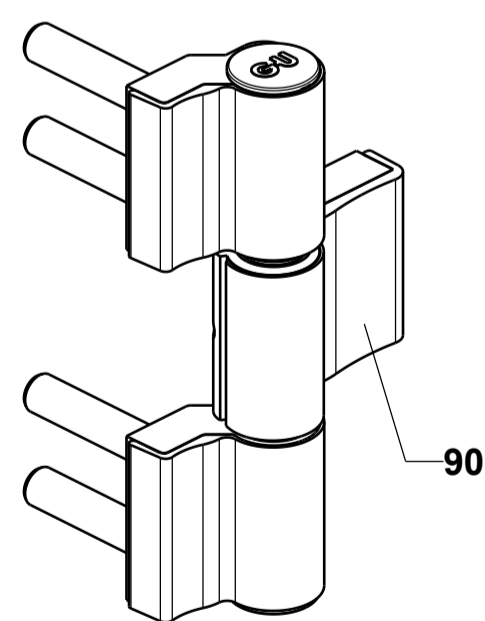

See order catalogue.

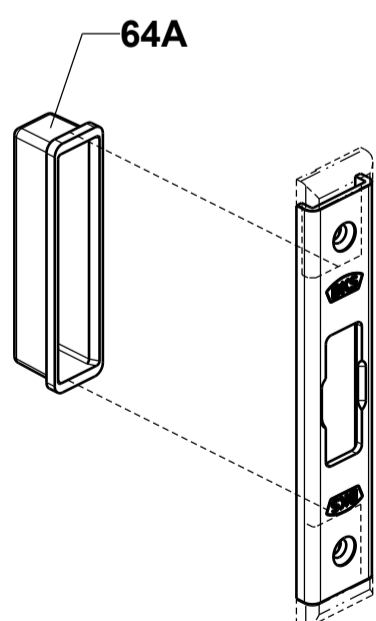

Milling dimensions must be observed.

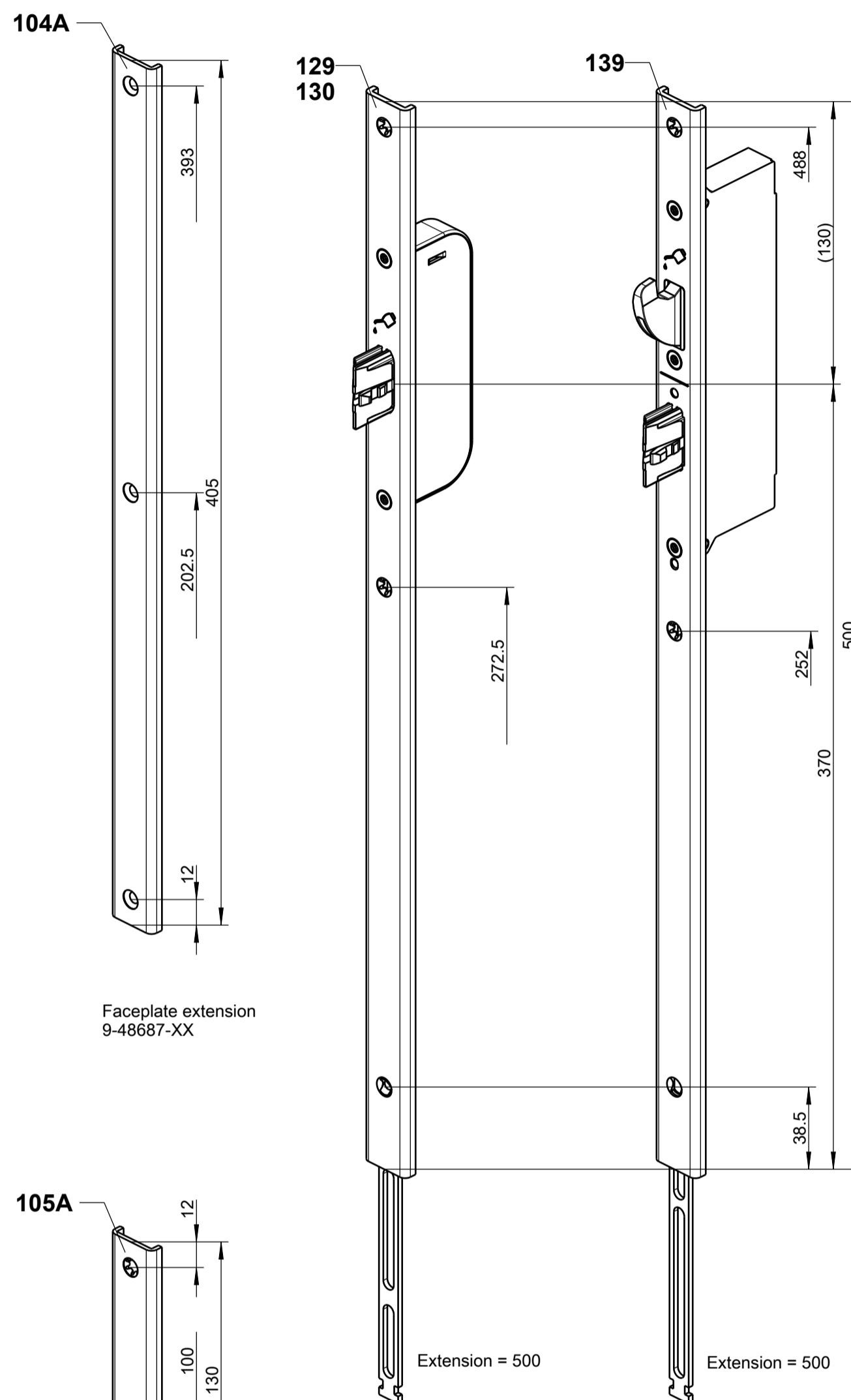

Faceplate extension 9-48687-XX

Faceplate extension 9-48686-XX

Extension = 500

Extension = 500

Cable link

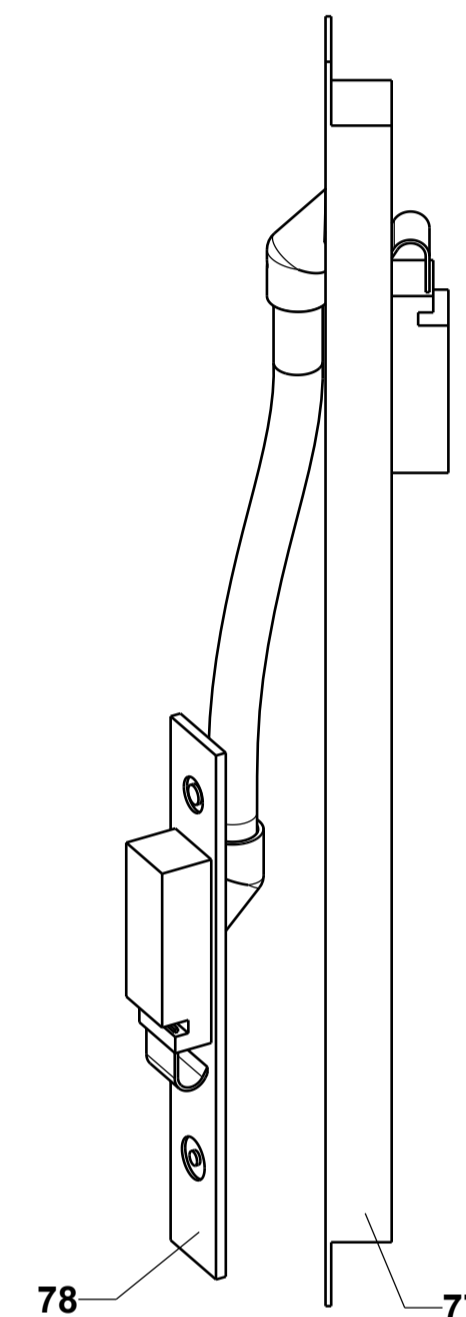

Detachable due to pluggable connector (provided detachable type of cable link is used)  
Installation instructions 0-45510

See order catalogue.

SECUREconnect

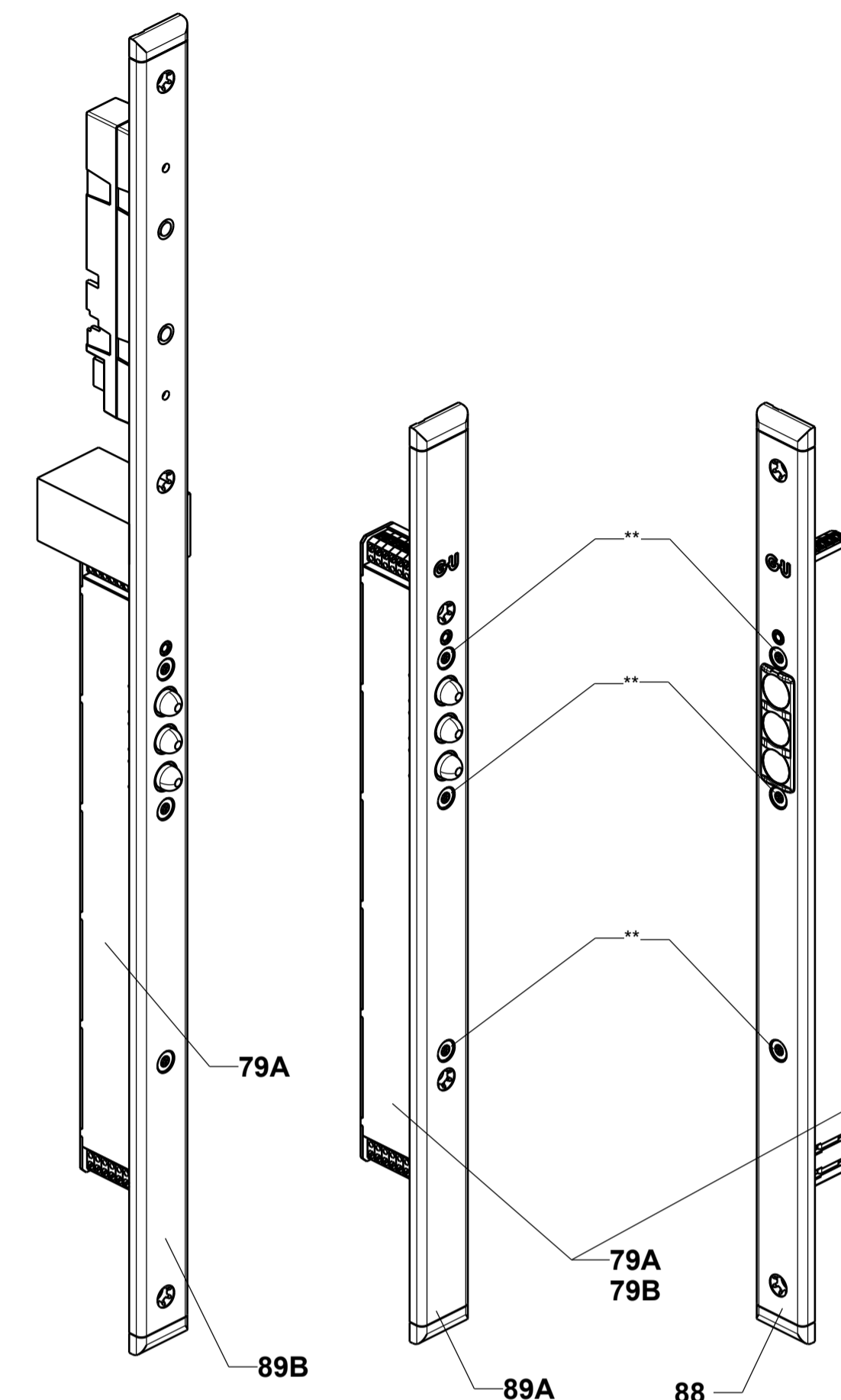

SECUREconnect U-faceplate with moulding  
Operating instructions: C59501167  
Installation instructions: 0-45733-L0  
with integrated power supply unit

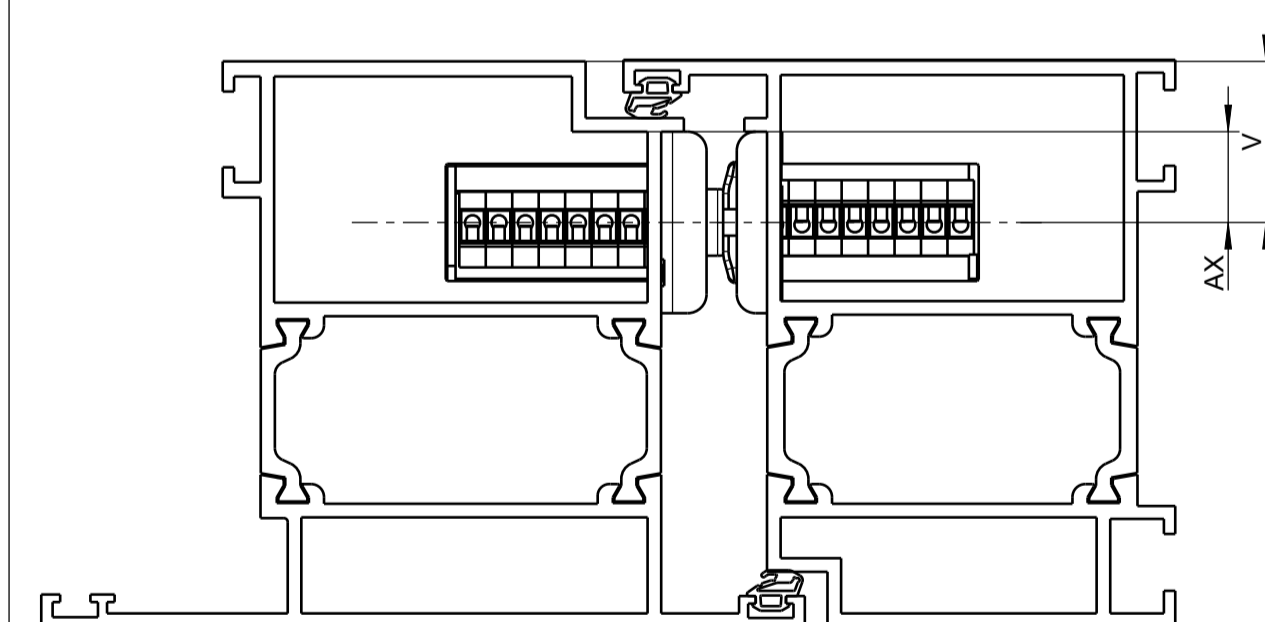

1:1

See order catalogue.

Cover plate for latchbolt 9-40010-00



Use and attachment of cover plate see drawing 0-44015-L0.

AX = axis  
V = lock position (depending on profile)

Accessories

Description:  
GU-BKS multi-point panic lock according to EN 179 and EN 1125  
Neutral aluminium and narrow stile systems